



LINE HAUL & REGIONAL APPLICATIONS

THE MICHELIN® XDN® CUSTOM MOLD RETREAD



The MICHELIN® XDN® Custom Mold Retread is a drive position retread designed for winter weather conditions in line haul and regional applications.

Line Haul	Regional	Urban	On/Off Road
<input checked="" type="checkbox"/> Recommended	<input checked="" type="checkbox"/> Recommended	<input type="checkbox"/> Acceptable	<input type="checkbox"/> Acceptable

BENEFITS:

Safety and Traction Performance –

Enhanced traction

- Sipes and lateral interlocking grooves for rain and snow evacuation
- Square shoulder for stability
- 26/32nds tread depth

Also available as a Pre-Mold Retread.

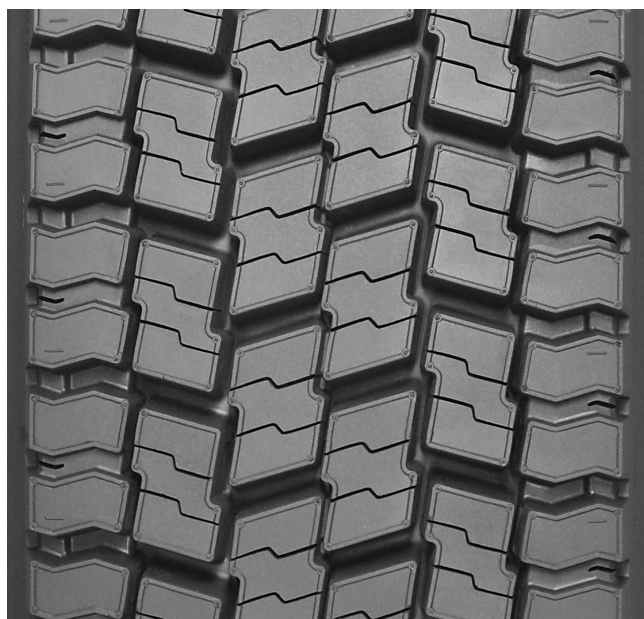

Casing Size	Tread Depth
11R22.5	26/32"

 TO FIND OUT MORE
US: business.michelinman.com
CA: michelintruck.com/en_CA

 FIND US ON FACEBOOK
[michelintruck](https://michelintruck.com)

 VISIT US ON THE WEB
US: business.michelinman.com/contact-us
CA: michelintruck.com/en_CA/contact-us

 CONTACT US BY TELEPHONE
US: 1-888-622-2306
CA: 1-888-622-2306

Michelin North America Inc., One Parkway South, Greenville, SC 29615
Michelin North America (Canada) Inc., 2500 Daniel Johnson Blvd., Suite 500, Laval (QC) H7T 2P6
Copyright © 2021 MNA(C). All rights reserved.
Copyright © 2021 Michelin North America, Inc. All rights reserved. An Equal Opportunity Employer PDF Only (07/21)

business.michelinman.com

