



REGIONAL & URBAN APPLICATIONS

THE MICHELIN® XDS® 2+ PRE-MOLD RETREAD



The MICHELIN® XDS®2+ Pre-Mold Retread delivers improved year-round drive axle traction, optimized for severe winter conditions.

Line Haul	Regional	Urban	On/Off Road
<input checked="" type="checkbox"/> Recommended	<input checked="" type="checkbox"/> Recommended	<input checked="" type="checkbox"/> Recommended	<input checked="" type="checkbox"/> Recommended

BENEFITS:

Outstanding Year-Round Traction

Optimized Traction for Snow

- **Matrix Sipes** provide inter-locking action which offers excellent traction and even wear.
- **Zig-Zag Groove Walls** provide optimized biting edges and excellent water and snow evacuation.
- **Full Depth Sipes** provide excellent traction throughout the life of the tread.
- **V-Shaped Transverse Shoulder Grooves** promotes stone, mud, and snow evacuation.

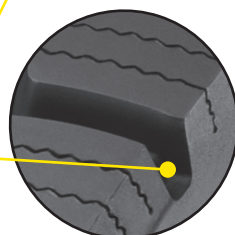
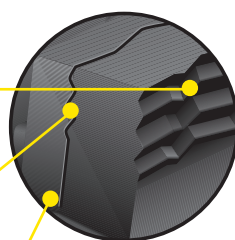

Long Tread life

Extended Miles Even in High Scrub Applications

- **Engineered Tread Compound** provides proprietary technology specifically formulated for demanding high scrub applications and improved wear performance
- **Wide Contact Patch** distributes force for longer life
- **Directional Tread** reduces heel/toe wear associated with open shoulder designs
- **Sipe Saver Technology** relieves stress and helps prevent tearing.

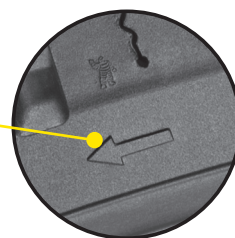

Tread Size	210	220	230	240	250	270
Tread Depth	20 mm					
	25/32"					

TO FIND OUT MORE
US: business.michelinman.com
CA: business.michelin.ca

FIND US ON FACEBOOK
[michelintruck](https://www.facebook.com/michelintruck)

CONTACT US ON THE WEB
US: business.michelinman.com/contact-us
CA: business.michelin.ca/contact-us

CONTACT US BY TELEPHONE
US: 1-888-622-2306
CA: 1-888-622-2306

Michelin North America Inc., One Parkway South, Greenville, SC 29615
Michelin North America (Canada) Inc., 2500 Daniel Johnson Blvd., Suite 500, Laval (QC) H7T 2P6
Copyright © 2022 MNA(C). All rights reserved.
Copyright © 2022 Michelin North America, Inc. All rights reserved. An Equal Opportunity Employer PDF Only (08/22)

business.michelinman.com

