

# ***MICHELIN® TRUCK TIRE DATA BOOK***

*TRUCK TIRES,  
RV TIRES,  
COMMERCIAL LIGHT TRUCK TIRES,  
AND RETREADS*

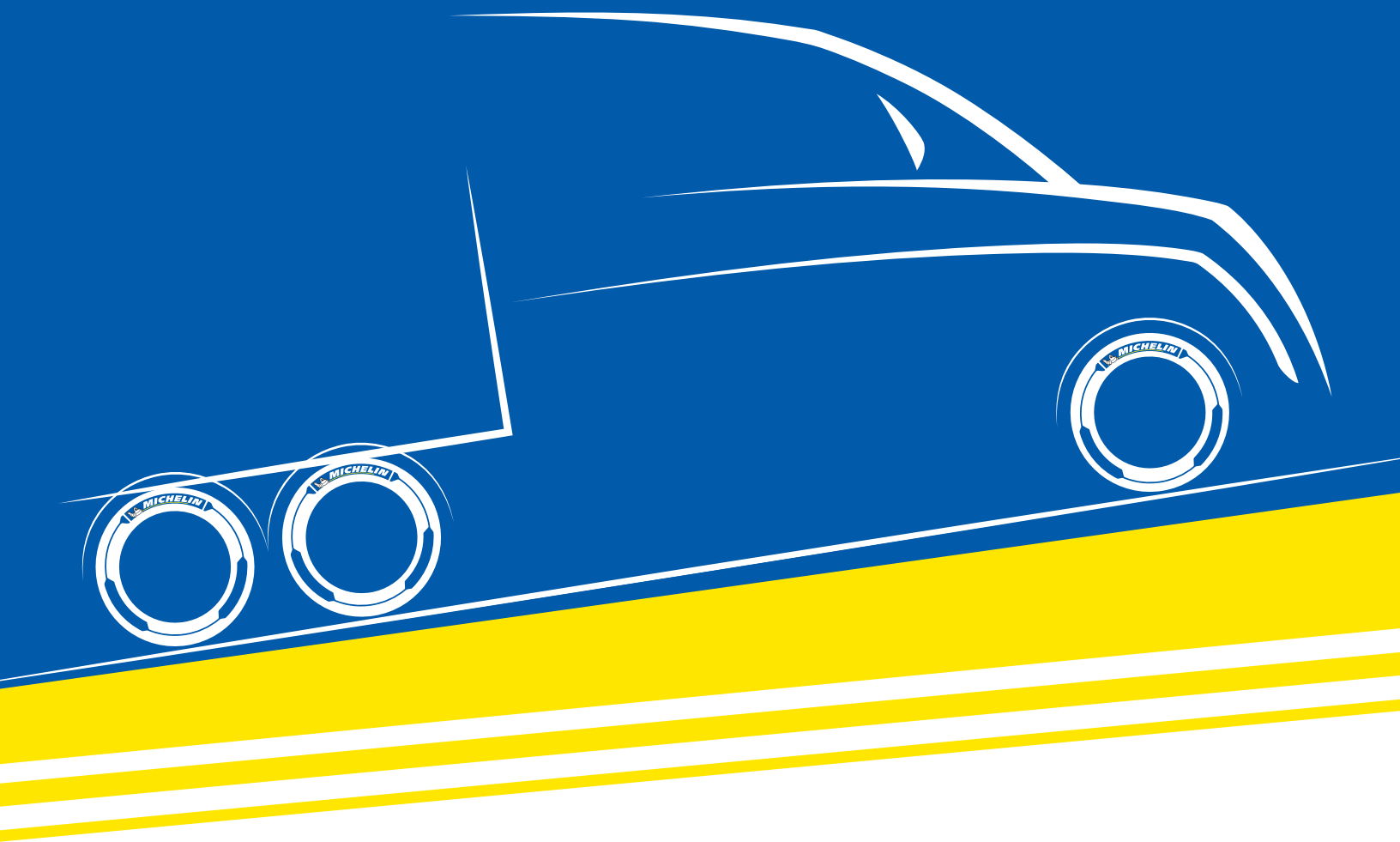

[business.michelin.ca](https://business.michelin.ca)

21th Edition



If you require information for MICHELIN® products not listed in this data book, please contact your Michelin representative or your Michelin dealer.

Michelin continually updates its product information to reflect any changes in Industry Standards. Printed material may not reflect the current Load and Inflation information. Please visit [business.michelinman.com](http://business.michelinman.com) for the latest product information.

Note: The actual load and inflation pressure used must not exceed the wheel manufacturer's maximum conditions. Never exceed a wheel manufacturer's limits without permission from the component manufacturer.

## TABLE OF CONTENTS

MOUNTING AND SAFETY INSTRUCTIONS .....	1-8	X® MULTI ENERGY D .....	41
Warning .....	1	XDE®2+ .....	41
Part 1: Safety - Mounting The Tire .....	1-2	XDS®2 19.5 .....	42
Part 2: Mounting and Demounting Tubeless Tires .....	2-5	X® INCITY GRIP D .....	42
Part 3: Mounting and Demounting Tube-Type Tires .....	5-8	X® INCITY GRIP D SL .....	43
Light Truck Tire Warranty .....	8	X® WORKS D .....	43
TRUCK TIRE INSTRUCTIONS .....	9-10	X® WORKS GRIP D .....	44
Tread Pattern Designation .....	9	X® WORKS XDY® .....	44
Product Naming and Segmentation .....	10	TRAILER TIRES .....	45-51
Proper Application of Urban Tires .....	10	X® LINE ENERGY T 19.5 .....	45
Proper Application of On/Off Road Tires .....	10	X® LINE ENERGY T2 .....	46
TRUCK TIRES .....	11-60	X ONE® LINE ENERGY T2 .....	47
Product Availability .....	12-14	XTA®2 ENERGY .....	48
STEER/ALL-POSITION TIRES .....	15-31	X® MULTI T2 .....	48
X® LINE ENERGY Z .....	15	X® MULTI T2 - 17.5 .....	49
X® LINE ENERGY Z - 295 .....	16	X ONE® MULTI ENERGY T .....	49
X® LINE ENERGY Z COACH .....	16	X ONE® MULTI T .....	50
X® MULTI Z - 275 .....	17	XTE® .....	50
XRV® .....	17	XTE2® .....	51
XZA® .....	18	XTY®2 .....	51
XZA2® ENERGY .....	18	Michelin Inflation Charts For Truck Tires .....	52-60
AGILIS® HD Z .....	19	Wheel Diameter 17.5" .....	52
X® COACH Z .....	20	Wheel Diameter 19.5" .....	53
X® MULTI ENERGY Z2 .....	21	Wheel Diameter 20" .....	54
X® MULTI HL Z .....	22	Wheel Diameter 21" .....	54
X® MULTI Z - 315 .....	22	Wheel Diameter 22.5" .....	55-59
X® MULTI Z 17.5 .....	23	Wheel Diameter 24.5" .....	60
X® MULTI Z 19.5 .....	23	RV TIRES .....	61-74
XZA® 17.5 .....	24	AGILIS® HD Z .....	62
XZE® .....	24	Agilis® CrossClimate® .....	63
XZE 2™ Standard Sizes .....	25	Agilis® CrossClimate® C-Metric .....	64
XZE® Wide Base Steer .....	25	X® COACH Z .....	65
X® INCITY ENERGY Z .....	26	X® LINE ENERGY Z .....	65
X® INCITY Z .....	26	X® LINE ENERGY Z COACH .....	66
X® INCITY Z SL .....	27	X® MULTI Z - 275 .....	66
X ONE® XZU® S .....	27	X® MULTI Z 19.5 .....	67
XZU®S2 .....	28	XPS RIB® .....	67
X® MULTIWAY HD XZE® .....	28	XRV® .....	68
X ONE® XZY® 3 .....	29	XZA® .....	68
X® WORKS Z .....	29	XZE® .....	69
XZL™ Wide Base .....	30	XZE 2™ Standard Sizes .....	69
XZL+™ .....	30	Michelin Inflation Charts For RV Usage .....	70-73
XZY® 3 Wide Base .....	31	Wheel Diameter 15" .....	70
XZL™ .....	31	Wheel Diameter 16" .....	71
DRIVE TIRES .....	32-44	Wheel Diameter 19.5" .....	72
X® LINE ENERGY D .....	32	Wheel Diameter 22.5" .....	73-74
X® LINE ENERGY D + .....	33	COMMERCIAL LIGHT TRUCK TIRES .....	75-84
X ONE® LINE ENERGY D .....	34	Agilis® CrossClimate® .....	76
X ONE® LINE ENERGY D2 .....	35	Agilis® CrossClimate® C-Metric .....	77
X ONE® LINE GRIP D .....	36	LTX® A/T2 .....	78
XDA®5+ .....	37	XPS RIB® .....	78
XDN®2 .....	37	XPS TRACTION® .....	79
XDN®2 GRIP .....	38		
XDS® .....	38		
XDS 2™ Standard Sizes .....	39		
X® MULTI D .....	39		
X® MULTI D 19.5 .....	40		
X® MULTI D 295 .....	40		

# TABLE OF CONTENTS

Michelin Inflation Charts For Light Truck Tires .....	80-84	TRAILER RETREADS .....	111-119
Wheel Diameter 15" .....	80	X <sup>®</sup> LINE ENERGY T Pre-Mold Retread .....	111
Wheel Diameter 16" .....	81	X <sup>®</sup> LINE ENERGY T SIPED Pre-Mold Retread .....	112
Wheel Diameter 17" .....	82	X <sup>®</sup> MULTI T-SA Pre-Mold Retread .....	113
Wheel Diameter 18" .....	83	X ONE <sup>®</sup> LINE ENERGY T2 Pre-Mold Retread .....	114
Wheel Diameter 20" .....	84	X ONE <sup>®</sup> XTA <sup>®</sup> Custom Mold Retread .....	115
RETREAD PRODUCTS .....	85-119	XTA <sup>®</sup> Pre-Mold Retread .....	115
Product Availability .....	86-87	IT2 .....	116
ALL-POSITION RETREADS .....	88-96	X ONE <sup>®</sup> MULTI ENERGY T Pre-Mold Retread .....	116
XZA <sup>®</sup> Custom Mold Retread .....	88	X ONE <sup>®</sup> XTE <sup>®</sup> Custom Mold Retread .....	117
XZA <sup>®</sup> Pre-Mold Retread .....	88	XTA <sup>®</sup> -2 Pre-Mold Retread .....	117
XZA <sup>®</sup> Siped Pre-Mold Retread .....	89	XTA <sup>®</sup> -2 Siped Pre-Mold Retread .....	118
XZE <sup>®</sup> Custom Mold Retread .....	89	XTE2 <sup>®</sup> Wide Base Pre-Mold Retread .....	118
XZE <sup>®</sup> Pre-Mold Retread .....	90	XTY <sup>®</sup> SA Pre-Mold Retread .....	119
XZE <sup>®</sup> Siped Pre-Mold Retread .....	90	APPENDIX .....	i
XZA <sup>®</sup> Wide Base Pre-Mold Retread .....	91	Tube-Type Tubes and Flaps .....	ii-iii
XZE <sup>®</sup> 2 Pre-Mold Retread .....	91	General Information .....	iv
X ONE <sup>®</sup> XZU <sup>®</sup> S Pre-Mold Retread .....	92	Units of Measurement .....	iv
X ONE <sup>®</sup> XZU <sup>®</sup> S+ Pre-Mold Retread .....	92	Pressure Unit Conversion Table .....	iv
XZU <sup>®</sup> 2 Pre-Mold Retread .....	93	Speed Symbol .....	iv
XZU <sup>®</sup> S Pre-Mold Retread .....	93	Load Range/Ply Rating .....	iv
XZH <sup>™</sup> Wide Base Pre-Mold Retread .....	94	Load Index .....	v
XZL <sup>®</sup> Wide Base Pre-Mold Retread .....	94	Static and Low Speed Load and Pressure Coefficients .....	vi
XZY <sup>®</sup> Pre-Mold Retread .....	95	Cold Climate Pressure Correction Data .....	vii
XZY <sup>®</sup> Wide Base Pre-Mold Retread .....	95	Changes in Top Speed When Tire Revolutions .....	vii
XZY <sup>®</sup> 3 Pre-Mold Retread .....	96	Per Mile Changes .....	viii
XZY <sup>®</sup> 3 Wide Base Pre-Mold Retread .....	96	Load and Pressure Adjustments for Non-Standard .....	viii
DRIVE RETREADS .....	97-110	Wheel/Rim Widths .....	ix
X <sup>®</sup> LINE ENERGY D Custom Mold Retread .....	97	Technical Specifications for MICHELIN 455/55R22.5 LRM on .....	ix
X <sup>®</sup> LINE ENERGY D Pre-Mold Retread .....	97	13.00x22.5 Wheels Steer Axle, First Life Only .....	ix
X ONE <sup>®</sup> LINE ENERGY D Custom Mold Retread .....	98	Front Axle Overload on Auto Haulers .....	x
X ONE <sup>®</sup> LINE ENERGY D Pre-Mold Retread .....	98	MICHELIN 295/60R22.5 LRJ, Adjusted Load and .....	x
X ONE <sup>®</sup> LINE GRIP D Pre-Mold Retread .....	99	Pressure Tables for Use on 8.25" Wheel, or at 75 mph .....	xi
XD4 <sup>®</sup> Pre-Mold Retread .....	99	Balance and Runout .....	xii
XDA2 <sup>®</sup> 23 AT Custom Mold Retread .....	100	Truck Tire Branding .....	xiii
XDA2 <sup>®</sup> 23 AT Pre-Mold Retread .....	100	Tread Depth Measurement on Tires Retreaded with the .....	xiii
XDC <sup>®</sup> 22 Pre-Mold Retread .....	101	MICHELIN <sup>®</sup> XDU <sup>®</sup> S Pre-Mold <sup>™</sup> Retread .....	xiii
XDHT <sup>®</sup> Custom Mold Retread .....	101		
XDHT <sup>®</sup> Pre-Mold Retread .....	102		
XDHT <sup>®</sup> Siped Pre-Mold Retread .....	102		
XDN <sup>®</sup> Custom Mold Retread .....	103		
XDN <sup>®</sup> 2 Pre-Mold Retread .....	103		
XM+S4 <sup>®</sup> Pre-Mold Retread .....	104		
CD-LL .....	104		
MD XDN <sup>®</sup> 2 Pre-Mold Retread .....	105		
X <sup>®</sup> MULTI D Pre-Mold Retread .....	105		
X <sup>®</sup> MULTI ENERGY D Pre-Mold Retread .....	106		
XDE <sup>®</sup> M/S Pre-Mold Retread .....	106		
XDS <sup>®</sup> Custom Mold Retread .....	107		
XDS <sup>®</sup> 2 Custom Mold Retread .....	107		
XDS <sup>®</sup> 2+ Pre-Mold Retread .....	108		
XDU <sup>®</sup> S Pre-Mold Retread .....	108		
XDY <sup>®</sup> Pre-Mold Retread .....	109		
XDY-1 <sup>™</sup> Pre-Mold Retread .....	109		
XDY-EX <sup>™</sup> Pre-Mold Retread .....	110		

# PART 1: SAFETY – MOUNTING THE TIRE

## IMPORTANT: BE SURE TO READ THIS SAFETY INFORMATION.

Make sure that everyone who services tires or vehicles in your operation has read and understands these warnings.

### SERIOUS INJURY OR DEATH CAN RESULT FROM FAILURE TO FOLLOW SAFETY WARNINGS.

No matter how well any tire is constructed, punctures, impact damage, improper inflation, improper maintenance, or service factors may cause tire failure creating a risk of property damage and serious or fatal injury. Truck operators should examine their tires frequently for snags, bulges, excessive treadwear, separations, or cuts. If such conditions appear, demount the tire and see a truck dealer immediately.

The US Department of Labor Occupational Safety and Health Administration (OSHA) provides regulations and publications for safe operating procedures in the servicing of wheels. Please refer to OSHA Standard 29 CFR Part 1910.177 (Servicing Multi-Piece and Single Piece Rim Wheels).

Specifically, note that the employer shall provide a program to train all employees who service wheels in the hazards involved in servicing those wheels and the safety procedures to be followed. The employer shall ensure that no employee services any wheel unless the employee has been trained and instructed in correct procedures of servicing the type of wheel being serviced, and shall establish safe operating procedures for such service.

Michelin provides the following information to further assist employers to comply with that initiative.

#### **⚠ WARNING**

Tire and wheel servicing can be dangerous and must be done only by trained personnel using proper tools and procedures. Failure to read and comply with all procedures may result in serious injury or death to you or others.

#### **⚠ WARNING**

Re-inflation of any type of tire and wheel assembly that has been operated in a run-flat or underinflated condition (80% or less of recommended operating pressure) can result in serious injury or death. The tire may be damaged on the inside and can explode during inflation. The wheel may be worn, damaged, or dislodged and can explosively separate.

Refer to USTMA Tire Information Service Bulletin on potential “zipper ruptures” – TISB Volume 33, Number 6.

**USTMA (U.S. Tire Manufacturers Association) recommends that any tire suspected of having been run underinflated and/or overloaded must remain in the safety cage, be inflated to 20 psi OVER maximum pressure marked on the sidewall, and then be inspected. Do not exceed the maximum inflation pressure for the wheel.**

**Be sure to reduce pressure to regular operating pressure before placing back in service if the tire has been deemed serviceable.**

#### **⚠ WARNING**

Use of starting fluid, ether, gasoline, or any other flammable material to lubricate, seal, or seat the beads of a tubeless tire can cause the tire to explode or can cause the explosive separation of the tire and wheel assembly resulting in serious injury or death. The use of any flammable material during tire servicing is absolutely prohibited.

#### **⚠ WARNING**

Any inflated tire mounted on a wheel contains explosive energy. The use of damaged, mismatched, or improperly assembled tire and wheel parts can cause the assembly to burst apart with explosive force. If you are struck by an exploding tire, wheel part, or the blast, you can be seriously injured or killed.

Re-assembly and inflation of mismatched parts can result in serious injury or death. Just because parts fit together does not mean that they belong together. Check for proper matching of all wheel parts before putting any parts together.

Mismatching tire and wheel component is dangerous. A mismatched tire and wheel assembly may explode and can result in serious injury or death. This warning applies to any combination of mismatched components and wheel combinations. Never assemble a tire and wheel unless you have positively identified and correctly matched the parts.



## ZIPPER RUPTURES

A fatigue-related damage, with or without a rupture, occurs in the sidewall flex area of steel radial light, heavy, and medium truck tires when it is subjected to excessive flexing or heat. This zipper rupture is a spontaneous burst of compressed gas, and the resulting rupture can range in length anywhere from 12 inches to 3 feet circumferentially around the tire. This is caused by the damage and weakening of the radial steel cables as a result of run-flat, underinflation, or overload. Eventually, the pressure becomes too great for the weakened cables to hold, and the area ruptures with tremendous force.

The USTMA (U.S. Tire Manufacturers Association) states that permanent tire damage due to underinflation and/or overloading cannot always be detected. Any tire known or suspected of having been run at less than 80% of normal recommended operating pressure and/or overloaded, could possibly have permanent structural damage (steel cord fatigue).

The USTMA has issued a revised Tire Industry Service Bulletin for procedures to address zipper ruptures in certain commercial vehicle tires. The purpose of the bulletin is to describe the inspection procedures for identifying potential sidewall circumferential ruptures (also known as “zipper ruptures”) on truck/bus tires and light-truck tires of steel cord radial construction. Zipper ruptures can be extremely hazardous to tire repair technicians. Careful adherence to proper repair procedures is crucial.

For more information contact USTMA at [info@ustires.org](mailto:info@ustires.org) or visit [www.USTires.org](http://www.USTires.org).

## TIRE INSPECTION

Tire inspection should always include a thorough inspection of both sidewalls and inner liner, as this may reveal any potential damage condition that would cause the tire to become scrap. Examine the inner liner for creases, wrinkling, discoloration, or insufficient repairs, and examine the exterior for signs of bumps or undulations, as well as broken cords, any of which could be potential out of service causes. Proper OSHA regulations must be followed when putting any tire and wheel back in service. After the tire has been inflated to 20 psi in a safety cage, it should undergo another sidewall inspection for distortions, undulations, or popping noises indicating a breaking of the steel cords. If this is the case, immediately fully deflate and scrap the tire. If no damage is detected, continue to inflate to the maximum inflation pressure marked on the sidewall. Do not exceed the maximum inflation pressure for the wheel. Any tire suspected of having been run underinflated and/or overloaded must remain in the safety cage, be inflated to 20 psi OVER maximum pressure marked on the sidewall, and then be inspected.

Be sure to reduce tire pressure to regular operating pressure before placing back in service if the tire has been deemed serviceable.

**AFTER YOU MOUNT THE  
MICHELIN® X ONE® TIRE ON THE WHEEL,  
YOU MUST CAGE IT!**

---

## PART 2: MOUNTING AND DEMOUNTING TUBELESS TIRES

In order for a tire to perform properly, it must be mounted on the correct size wheel. The following are general instructions for mounting and demounting Michelin tubeless tires, including the MICHELIN® X One® tires.

Specifics for 19.5” wheels are detailed in the Mounting Tubeless Tire section (Page 3-4). For additional detailed instructions on mounting and demounting truck tires on particular types of wheels, refer to the instructions of the wheel manufacturer or the RMA wall charts.

### TUBELESS TIRE MOUNTING/ DEMOUNTING USING A MOUNTING MACHINE

There are several tire changing machines available for the mount and demount procedure. Consult the manufacturer’s user manual for the machine you are using as each operates differently. Full lubrication of the wheel and **BOTH** tire beads is still required. Inflation process requirements remain the same.

### DIRECTIONAL TIRES

Truck tires featuring directional tread designs have arrows molded into the shoulder/edge of the outer ribs to indicate the intended direction of tire rotation. It is important, to maximize tire performance, that directional tires be mounted correctly on wheels to ensure that the directionality is respected when mounted on the vehicle.

For example, when mounting directional drive tires on a set of 8 wheels, use the drop centers as a reference. Four tires should be mounted with the arrows pointing to the left of the technician and four tires with the arrows pointing to the right. This ensures that when the assemblies are fitted onto the vehicle that all tires can be pointed in the desired direction of rotation.

Directional steer tires should be mounted in a similar fashion, one each direction, to ensure both are pointed forward.

Once directional tires are worn greater than 50%, there is generally no negative effect of running them in a direction opposite to the indicated direction of rotation.

Operating directional tires from new to 50% worn in the opposite direction of that indicated on the tire will result in the premature onset of irregular wear, excessive noise levels, and significantly reduced tread life.

## SELECTION OF PROPER COMPONENTS AND MATERIALS

1. All tires must be mounted on the proper wheel as indicated in the specification tables. For complete tire specifications, refer to application specific data books.
2. Make certain that wheel is proper for the tire dimension.
3. Always install new valve cores and metal valve caps containing plastic or rubber seals.
4. Always replace the rubber valve stem on a 16" through 19.5" wheel.
5. Always use a safety device such as an inflation cage or other restraining device that will constrain all wheel components during the sudden release of the tire pressure of a single piece wheel. Refer to current OSHA standards for compliance.

### ⚠ WARNING

It is imperative to follow all of the following inflation safety recommendations. Failure to do so will negate the safety benefit of using an inflation cage or other restraining device and can lead to serious injury or death.

## INFLATION SAFETY RECOMMENDATIONS

1. Do not bolt the inflation cage to the floor or nor add any other restraints or accessories.
2. The inflation cage should be placed at least 3 feet from anything, including a wall.
3. Never stand over, or in front of a tire when inflating.
4. Always use a clip-on chuck and a sufficiently long air hose between the in-line gauge and the chuck to allow the service technician to stand outside the trajectory zone when inflating.

Trajectory zone means any potential path or route that a wheel component may travel during an explosive separation or the sudden release of the tire pressure, or an area at which the blast from a single piece wheel may be released. The trajectory may deviate from paths that are perpendicular to the assembled position of the wheel at the time of separation or explosion.

See USTMA (U.S. Manufacturers Association) – TISB Volume 33, Number 5 for more information.

Note: Safety cages, portable and/or permanent, are also available for inflation of the MICHELIN® X One® tire assemblies.

## TIRE AND WHEEL LUBRICATION

It is essential that an approved tire mounting lubricant be used. Preferred materials for use as bead lubricants are vegetable based and mixed with proper water ratios per manufacturer's instructions. Never use antifreeze, silicones, or petroleum-base lubricants as this will damage the rubber. Lubricants not mixed to the manufacturer's specifications may have a harmful effect on the tire and wheel.

The lubricant serves the following three purposes:

- Helps minimize the possibility of damage to the tire beads from the mounting tools.
- Helps ease the insertion of the tire onto the wheel by

lubricating all contacting surfaces.

- Assists proper bead seating (tire and wheel centering) and helps to prevent eccentric mountings.

The Michelin product, Tiger Grease 80, MSPN 25817, is specifically formulated for commercial truck tire mounting. It can be obtained through any authorized Michelin Truck Tire dealer or by contacting Michelin Consumer Care (1-888-622-2306).

Apply a clean lubricant to all portions of the tire bead area and the exposed portion of the flap using sufficient but sparing quantities of lubricant. **Also, lubricate the entire rim surface of the wheel. Avoid using excessive amounts of lubricant, which can become trapped between the tire and tube and can result in tube damage and rapid tire pressure loss.**

### NOTICE

It is important that tire lubricant be clean and free of dirt, sand, metal shavings, or other hard particles.

### NOTICE

Avoid using excessive amounts of lubricants.

### NOTICE

Dry mounting should be avoided. Use approved lubricants.

The following practice is recommended:

- a. Use a fresh supply of tire lubricant each day, drawing from a clean supply source and placing the lubricant in a clean portable container.
- b. Provide a cover for the portable container and/or other means to prevent contamination of the lubricant when not in use. For lubricants in solution, we suggest the following method that has proven to be successful in helping to minimize contamination and prevent excess lubricant from entering the tire casing: provide a special cover for the portable container that has a funnel-like device attached. The small opening of the funnel should be sized so that when a swab is inserted through the opening into the reserve of lubricant and then withdrawn, the swab is compressed, removing excess lubricant. This allows the cover to be left in place providing added protection. A mesh false bottom in the container is a further protection against contaminants. The tire should be mounted and inflated promptly before lubricant dries.

## PREPARATION OF WHEELS AND TIRES

1. Always wear safety goggles or face shields when buffing or grinding wheels.
2. Inspect wheel assemblies for cracks, distortion, and deformation of flanges. Using a file and/or emery cloth, smooth all burrs, welds, dents, etc. that are present on the tire side of the wheel. Inspect the condition of bolt holes on the wheels. Rim flange gauges and ball tapes are available for measuring wear and circumference of aluminum wheels.
3. Remove rust with a wire brush and apply a rust inhibiting paint on steel wheels. The maximum paint thickness is

0.0035" (3.5 mils) on the disc face of the wheel.

4. Remove any accumulation of rubber or grease that might be stuck to the tire, being careful not to damage it. Wipe the beads down with a dry rag.

## MOUNTING TUBELESS

1. Inspect the condition of the bolt holes on the wheels, and look for signs of fatigue. Check flanges for excessive wear by using the wheel manufacturer's flange wear indicator. **NEVER WELD A CRACKED WHEEL!**
2. Replace valve core, and inspect valve stem for damage and wear. Michelin recommends always replacing the valve stem and using a new valve stem grommet. Ensure valve stem is installed using the proper torque value. 80-125 in/lbs (7-11 ft/lbs) for standard aluminum wheels and 35-55 in/lbs (3-5 ft/lbs) for standard tubeless steel wheels. Ensure the valve core is installed using the proper torque value of 1.5 – 4 in/lbs. To prevent galvanic corrosion on aluminum wheels, lubricate the threads and O-ring of the valve stem with a non-waterbased lubricant before installation.
3. Apply the tire and wheel lubricant to all surfaces of the wheel and bead area of the tire. When applying lubricant to the wheel, lubricate the entire rim surface of the wheel from flange to flange. The tire should be mounted and inflated before the lubricant dries.
4. With short ledge up, lay the tire over the wheel opposite the valve side and work it on with proper tubeless tire tools, making full use of the drop center well. Drop center wheels are typically designed with an off-set drop center to accommodate wheel width and brake clearance. This creates a "short side" and a "long side" on the wheel. (Some drop center wheels are designed with a symmetric wheel profile facilitating tire mounting from either side.) It is imperative that the tire always be mounted and dismounted only from the short side. Failure to do this will likely result in damaged tire beads that could eventually cause rapid gas loss due to casing rupture. This is particularly important on 19.5 inch RW (reduced well) aluminum wheels which, contrary to the norm, have their drop center located close to the disc side. Do not use 19.5 x 7.50 wheel for the 305/70R19.5 tire size.

### NOTICE

All 19.5 inch tubeless wheels should be mounted from the short side. Care should be taken to ensure that any internal monitoring system molded in the tire or on the wheel is not damaged or dislodged during this service.

5. **Do not use any kind of hammer.** Severe inner liner damage may occur resulting in sidewall separation and tire destruction. Use only proper mounting levers.

### NOTICE

**Do Not use a Duck Billed Hammer during the mounting process to strike the tire.**

6. The MICHELIN® X One® tire is designed to replace dual tires on the drive and trailer positions of tandem over the

road vehicles, and the tires must be mounted on 22.5 x 14.00" size wheels. Position the tire and wheel assembly so the valve stem is facing outward, away from the vehicle.

## INFLATION OF TUBELESS TIRES

1. Lay tire and wheel assembly horizontally and inflate to no more than 5 psi to position the beads on the flanges. **OSHA dictates no more than 5 psi outside the cage to seat the beads.**

### ⚠ WARNING

Re-inflation of any type of tire and wheel assembly that has been operated in a run-flat or underinflated condition (less than 80% of normal recommended operating pressure) can result in serious injury or death. The tire may be damaged on the inside and can explode during inflation. The wheel parts may be worn, damaged, or dislodged and can explosively separate.

2. To complete the seating of the beads, place the assembly in an OSHA (Occupational Safety and Health Administration) compliant inflation restraining device (i.e. safety cage) and inflate to 20 psi. Check the assembly carefully for any signs of distortion or irregularities from run-flat. If run-flat is detected, scrap the tire.
3. If no damage is detected, continue to inflate to the maximum pressure marked on the sidewall. USTMA (U.S. Tire Manufacturers Association) recommends that any tire suspected of having been underinflated and/or overloaded must remain in the safety cage at 20 psi over the maximum pressure marked on the sidewall. Do not exceed the maximum inflation pressure for the wheel. USTMA requires that all steel sidewall tires are inflated without a valve core.
4. Ensure that the guide rib (GG Ring/mold line) is positioned concentrically to the rim flange with no greater than 2/32" of difference found circumferentially. Check for this variation by measuring at four sidewall locations (12, 3, 6, 9 o'clock). If bead(s) did not seat, deflate tire, re-lubricate the bead seats and re-inflate.  
**Note:** As a general guide in vibration analysis, the 30/60/90 rule may apply:  
**.030-.060 (1/32 to 2/32 inch)** = No action is required. Limited possibility for vibration exists, and this range maximizes the ability to balance properly.  
**.061-.090 (2/32 to 3/32 inch)** = Corrective action would be to perform the 3 R's, after deflating the tire.
  - Rotate the tire on the wheel
  - Re-lubricate the tire and wheel (ensure the wheel is very clean)
  - Re-inflate ensuring your initial inflation is with the tire lying horizontal (3-5 psi max)**>.090 (>3/32 inch)** = Perform 3 R's if mismatch is indicated; however, when the reading is this high, it usually requires checking runout on these component parts: wheels/hubs/drums/wheel bearings.

5. After beads are properly seated, place the tire in safety cage and inflate assembly to maximum pressure rating shown on the sidewall, then reduce to operating pressure. Check valve core for leakage, then install suitable valve cap. Consider the use of inflate-thru or double seal valve caps for easier pressure maintenance.

## DEMOUNTING OF TUBELESS TIRES

1. If still fitted on the vehicle, completely deflate the tire by removing the valve core. In the case of a dual assembly, completely deflate both tires before removing them from the vehicle (OSHA requirement). Run a wire or a pipe cleaner through the valve stem to ensure complete deflation.
2. With the tire assembly lying flat (after deflating the tire), break the bead seat of both beads with a bead breaking tool. Do not use hammers of any type to seat the bead. Striking a wheel assembly with a hammer of any type can damage the tire or wheel and endanger the installer. **Use a steel duck bill hammer only as a wedge.** Do not strike

the head of a hammer with another hard faced hammer – use a rubber mallet.

3. Apply the vegetable-based lubricant to all surfaces of the bead area of the tire.
4. Beginning at the valve, remove the tire from the wheel. Starting at the valve will minimize chances of damaging the valve assembly. Make certain that the rim flange with the tapered ledge that is closest to the drop center is facing up. Insert the curved ends of the tire irons between the tire and rim flange. Step forward into the drop center and drop the bars down, lifting the tire bead over the rim flange. Hold one tire iron in position with your foot. Pull the second tire iron out and reposition it about 90 degrees from the first iron. Pull the second tire iron towards the center of the wheel. Continue to work tools around wheel until first bead is off the wheel.
5. Lift the assembly, place and rotate the tire iron to lock on the back rim flange, allow the tire to drop, and with a rocking motion remove the tire from the wheel.

---

## PART 3: MOUNTING AND DEMOUNTING TUBE-TYPE TIRES

A tire cannot perform properly unless it is mounted properly on the correct size wheel. The following are general instructions for demounting and mounting MICHELIN® tube-type tires. For detailed instructions on mounting and demounting truck tires on particular types of wheels, refer to the instructions of the wheel manufacturer or the USTMA (U.S. Tire Manufacturers Association) wall charts.

### **⚠ WARNING**

**Do not reinflate any tires that have been run underinflated or flat without careful inspection for damage. If run-flat damage is detected, scrap the tire. A tire is considered run-flat if it is found to be less than 80% of normal recommended operating pressure. This can result in serious injury or death. The tire may be damaged on the inside and can explode during inflation. The wheel parts may be worn, damaged, or dislodged and can explosively separate.**

## SELECTION OF PROPER COMPONENTS AND MATERIALS

1. All tires must be mounted with the proper MICHELIN® tube and flap (if required) and wheel as indicated in the specification tables on Page 135. For complete tire specifications, refer to application specific data books.
2. Make certain that wheel components are properly matched and of the correct dimensions for the tire.

3. Always fit a new MICHELIN® tube in a new mounting. Since a tube will exhibit growth in size through normal use, an old tube used in a new mounting increases the possibility of tube creasing and chafing, possibly resulting in failure.
4. Always install a new flap in a new mounting. A flap, through extended use, becomes hard and brittle. After a limited time, it will develop a set to match the tire and wheel in which it is fitted. Therefore, it will not exactly match a new tire and wheel combination.
5. Always install new valve cores and metal valve caps containing plastic or rubber seals. For tires requiring O-rings, be sure to properly install a new silicone O-ring at every tire change.
6. Always use a safety device such as an inflation cage or other restraining device that will constrain all wheel components during an explosive separation of a multi-piece wheel, or during the sudden release of the contained air of a single piece wheel that is in compliance with OSHA (Occupational Safety and Health Administration) standards.

### **⚠ WARNING**

**It is imperative to follow all of the following inflation safety recommendations. Failure to do so will negate the safety benefit of using an inflation cage or other restraining device and can lead to serious injury or death.**

## INFLATION SAFETY RECOMMENDATIONS

1. Do not bolt the inflation cage to the floor or nor add any other restraints or accessories.
2. The inflation cage should be placed at least 3 feet from anything, including a wall.
3. Never stand over, or in front of a tire when inflating.
4. Always use a clip-on chuck and a sufficiently long air hose between the in-line gauge and the chuck to allow the service technician to stand outside the trajectory zone when inflating.

Trajectory zone means any potential path or route that a wheel component may travel during an explosive separation or the sudden release of the tire pressure, or an area at which the blast from a single piece wheel may be released. The trajectory may deviate from paths that are perpendicular to the assembled position of the wheel at the time of separation or explosion.

See USTMA (U.S. Manufacturers Association) –

TISB Volume 33, Number 5 for more information.

Note: Safety cages, portable and/or permanent, are also available for inflation of the MICHELIN® X One® tire assemblies.

## TIRE AND WHEEL LUBRICATION

It is essential that an approved tire mounting lubricant be used. Preferred materials for use as bead lubricants are vegetable based and mixed with proper water ratios per manufacturer's instructions. Never use antifreeze, silicones, or petroleum-base lubricants as this will damage the rubber. Lubricants not mixed to the manufacturer's specifications may have a harmful effect on the tire and wheel.

The lubricant serves the following three purposes:

- Helps minimize the possibility of damage to the tire beads from the mounting tools.
- Helps ease the insertion of the tire onto the wheel by lubricating all contacting surfaces.
- Assists proper bead seating (tire and wheel centering) and helps to prevent eccentric mountings.

The Michelin® product, Tigre Grease 80, MSPN 25817, is specifically formulated for commercial truck tire mounting. It can be obtained through any authorized Michelin Truck Tire dealer or by contacting Michelin Consumer Care (1-888-622-2306).

Apply a clean lubricant to all portions of the tire bead area and the exposed portion of the flap using sufficient but sparing quantities of lubricant. **Also, lubricate the entire rim surface of the wheel. Avoid using excessive amounts of lubricant, which can become trapped between the tire and tube and can result in tube damage and rapid tire pressure loss.**

### NOTICE

It is important that tire lubricant be clean and free of dirt, sand, metal shavings, or other hard particles.

### NOTICE

Avoid using excessive amounts of lubricants.

### NOTICE

Dry mounting should be avoided. Use approved lubricants.

**CAUTION:** It is important that tire lubricant be clean and free of dirt, sand, metal shavings, or other hard particles. The following practice is recommended:

- a. Use a fresh supply of tire lubricant each day, drawing from a clean supply source and placing the lubricant in a clean portable container.
- b. Provide a cover for the portable container and/or other means to prevent contamination of the lubricant when not in use. For lubricants in solution, we suggest the following method, which has proven to be successful in helping to minimize contamination and prevent excess lubricant from entering the tire casing: provide a special cover for the portable container that has a funnel-like device attached. The small opening of the funnel should be sized so that when a swab is inserted through the opening into the reserve of lubricant and then withdrawn, the swab is compressed, removing excess lubricant. This allows the cover to be left in place providing added protection. A mesh false bottom in the container is a further protection against contaminants. The tire should be mounted and inflated promptly before lubricant dries.

## PREPARATION OF WHEELS AND TIRES

1. Always wear safety goggles or face shields when buffing or grinding wheels.
2. Inspect wheel assemblies for cracks, distortion, and deformation of flanges. Using a file and/or emery cloth, smooth all burrs, welds, dents, etc. that are present on the tire side of the wheel. Inspect the condition of bolt holes on the wheels. Rim flange gauges and ball tapes are available for measuring wear and circumference of aluminum wheels.
3. Remove rust with a wire brush and apply a rust inhibiting paint on steel wheels. The maximum paint thickness is 0.0035" (3.5 mils) on the disc face of the wheel.
4. Remove any accumulation of rubber or grease stuck to the tire, being careful not to damage it. Wipe the beads down with a dry rag.

## STORAGE

Serious problems can occur with tube-type tires when they are mounted with water trapped between the tire and tube. Under pressurization, the liquid can pass through the inner liner and into the casing plies. This can result in casing deterioration and sudden tire failure. Most failures of this nature are due to improper storage. This is a particular problem with tube-type tires because of the difficulty in detecting the water, which has collected between the tire and tube.

## **⚠ WARNING**

Re-assembly and inflation of mismatched parts can result in serious injury or death. Just because parts fit together does not mean they belong together. Check for proper matching of all wheel parts before putting any parts together. Inspect the tire and the wheel for any damage that would require them to be placed out of service.

Mismatching tire and wheel components is dangerous. A mismatched tire and wheel assembly may explode and can result in serious injury or death. This warning applies to any combination of mismatched components and wheel combinations. Never assemble a tire and wheel unless you have positively identified and correctly matched the parts.

## **MOUNTING TUBE-TYPE TIRE**

1. Insert the proper size MICHELIN® tube into the tire and partially inflate (3 psi) to round out the tube (with larger sizes it may be necessary to use bead spreaders – see below for mounting instructions).
2. Insert the valve through the flap valve hole. (Make sure the reinforced patch that is directly over the flap valve hole is facing outwards.) Then insert the remainder of the flap into the tire.
3. Check the flap wings to ensure against folding. This is easily accomplished by placing your hand into one tire side, then the other, and then running your hand along the entire flap wing.
4. Inflate the tube until the flap is secured against the tire wall and the beads start to spread apart, making sure not to exceed 3 psi.
5. Apply a proper tire lubricant to both beads, exposed flap, and fully to the rim. Make sure that excess lubricant does not run down into the tire.
6. Lay the wheel flat on the floor with the gutter side up. Place tire, tube, and flap on the wheel, taking care to center the valve in the slot.
7. For two-piece wheels, place the side ring on the rim base so that the ring split is opposite the valve stem by placing the leading end (end without the notch) of the ring into the groove in the rim, and progressively walk the side ring into place. Ensure the ring is fully seated in the gutter.
8. For three-piece wheels, place the side ring on the rim base and stand on the ring to position it below the gutter rim base. Snap the leading end (end without the notch) of the lock ring into the gutter of the rim base, and progressively walk the lock ring into place. Ensure the ring is fully seated in the gutter.

## **MOUNTING OF TUBE-TYPE TIRES USING MANUAL SPREADERS**

1. Follow Steps 1 through 3 of the “Mounting of Tube-Type Tires.” However, before inserting the flap into the tire, position two bead spreaders in the following manner:
  - a. Place the first at a 90° angle to the valve. (Flap is

- positioned between the spreader and the tube.)
  - b. Place the second directly opposite the first.
  - c. Spread the beads and insert the flap.
  - d. Close the beads, remove spreaders.
2. Follow Steps 4 through 8 of the “Mounting of Tube-Type Tires.”

## **MOUNTING OF TUBE-TYPE TIRES USING AUTOMATIC SPREADERS**

1. Spread the tire beads.
2. Inflate the tube to approximately 3 psi.
3. Insert the tube into the tire.
4. Insert the valve through the flap valve hole.  
(As mentioned, the flap reinforced valve area must face outwards.) Insert the remainder of the flap into the tire.
5. Close the beads.
6. Apply a proper tire lubricant to the inside and outside surfaces of both beads and to that portion of the flap that appears between the beads. Make sure that excess lubricant does not run down into the tire.
7. Follow Steps 4 through 8 of the “Mounting of Tube-Type Tires.”

## **INFLATION OF TUBE-TYPE TIRES**

1. An inflation line with an extension (30” minimum), in-line gauge, and a clip-on valve chuck should be used for inflation. Remove valve core and lay the assembly flat on the ground. Using an approved restraining device, inflate partially to seat beads to no more than 3 psi. While the tire is still in the restraining device, make sure all wheel components are centered and locked properly. If not, the tire must be deflated, broken down, relubricated and reinflated. Do not attempt to seat the lock ring by means of a hammer.
2. Deflate the tire by removing the inflation line. This is to allow the tube to relax, thus, eliminating any wrinkles or uneven stretching that may have occurred during primary inflation.
3. With the valve core still removed, place the tire and wheel assembly into an approved safety cage or other approved restraining device meeting OSHA (Occupational Safety and Health Administration) standards, and reinflate the tire to the pressure shown on the sidewall in order to ensure proper bead seating. Then adjust the tire to the proper operating pressure. Never stand over a tire or in front of a tire when inflating. Always use a clip-on valve chuck with an in-line valve with a pressure gauge or a presettable regulator and a sufficient length of hose between the clip-on chuck and in-line valve (if one is used) to allow the employee to stand outside the trajectory path when inflating. USTMA (U.S. Manufacturers Association) requires that all steel sidewall radial tires are inflated without a valve core.
4. Reinspect the assembly for proper positioning and seating of all components.
5. Check for leaks, and install a suitable valve cap.

## DEMOUNTING TUBE-TYPE TIRE

1. Before loosening any nuts securing the wheel assembly to the vehicle, remove the valve core and deflate completely. If working on a dual assembly, completely deflate both tires. Run a wire or pipe cleaner through the valve stem to ensure complete deflation. This is to prevent a possible accident.
2. Remove the tire and wheel assembly from the vehicle and place on the floor with the side ring up.
3. Run a wire or pipe cleaner through the valve stem to clear the valve stem.
4. Apply lubricant to all surfaces of the bead area of the tire. Use the duck bill hammer, with the rubber mallet as a wedge, or a slide hammer.
5. For two-piece wheels, remove the side ring by pushing the tire bead down. Insert the tapered end of the rim tool into the notch and pry the side ring out of the gutter. Pry progressively around the tire until the side ring is free of the gutter.
6. For three-piece wheels, remove the lock ring by pushing the side rings and the tire bead down. Insert the tapered end of the rim tool into the notch near the split in the lock ring, push the tool downward, and pry the lock ring outward to remove the lock ring from the gutter. Use the hooked end of the rim tool progressively around the tire to complete the removal, then lift off the side ring.
7. Turn the assembly over.
8. Unseat the remaining tire bead from the rim, and lift the rim from the tire.

---

## LIGHT TRUCK TIRE WARRANTY STANDARD LIMITED WARRANTY

### WHAT'S COVERED

All MICHELIN® Light Truck Tires have a Standard Manufacturer's Limited Warranty, which covers defects in workmanship and materials for the life of the original usable tread, or for 6 years from date of purchase, whichever occurs first. See Tire Dealer for details.

### NOTES AND WARNING

NOTE: All comparisons are between MICHELIN® tires within this category.

- (1) Sizes listed do not include P-metric and floatation dimensions. For full range of products refer to "MICHELIN® Data Book" No. MDL41780.
- (2) Exceeding the lawful speed limit is neither recommended nor endorsed.
- (3) Tire section widths and overall widths will change 0.1 inch (2.5 mm) for each 1/4 inch change in wheel width. Minimum dual spacing should be adjusted accordingly.
- (4) Range of approved wheel widths. For specific wheel profiles and measuring wheel, refer to "MICHELIN® Data Book" No. MDL41780.

MICHELIN® tires and tubes are subject to a continuous development program. Michelin North America, Inc. reserves the right to change product specifications at any time without notice or obligation.

#### WARNING

Never mount a 16" diameter tire on a 16.5" wheel.

#### WARNING

Serious or fatal injury may result from tire failure due to underinflation/overinflation/overloading. To ensure correct pressure and vehicle load, refer to vehicle owner's manual or tire information placard in the vehicle. Serious injury or death may result from explosion of tire/wheel assembly due to improper mounting. Only tire professionals should mount tires, and they should never inflate beyond 40 psi to seat the beads. See Tire Dealer for proper mounting. Before mixing types of tires in any configuration on any vehicle, be sure to check the vehicle owner's manual for recommendations.

# WHICH MICHELIN® TIRE?

## TREAD PATTERN DESIGNATION

Michelin uses specific numbers or letters to identify different types of tread patterns or casing construction.

# X® MULTI ENERGY D

↓  
Application

↓  
Benefit

↓  
Position

For example:

MICHELIN® Radial	X = MICHELIN® Radial
Prefix	X One® = Wide Single Tire Replacing 2 Traditional Duals
Application*	A = X® LINE = Highway Applications E = X® MULTI = Regional Applications Y = X® WORKS = 80% On-Road Use, 20% Off-Road Use L = X® FORCE = 20% On-Road Use, 80% Off-Road Use U = X® INCITY = Urban Use X® COACH = Coach and Recreational Vehicle Use
Benefit	ENERGY = Fuel Efficient GRIP = All Season Grip ⊕ = Anti-chip / Cut-resistant Compound M/S = Mud and Snow S = Severe Service + = Enhanced Version
Position	D = Drive T = Trailer Z = All Position F = Front (Steer)
Index	Number at the end of the designation used to denote product evolution or attributes.

\* A, E, Y, L, U = Traditional Application Designations; X® LINE, X® MULTI, X® WORKS, X® FORCE, X® INCITY, X® COACH = New Application Designations;

Michelin will progressively replace the traditional application designations with the new ones.



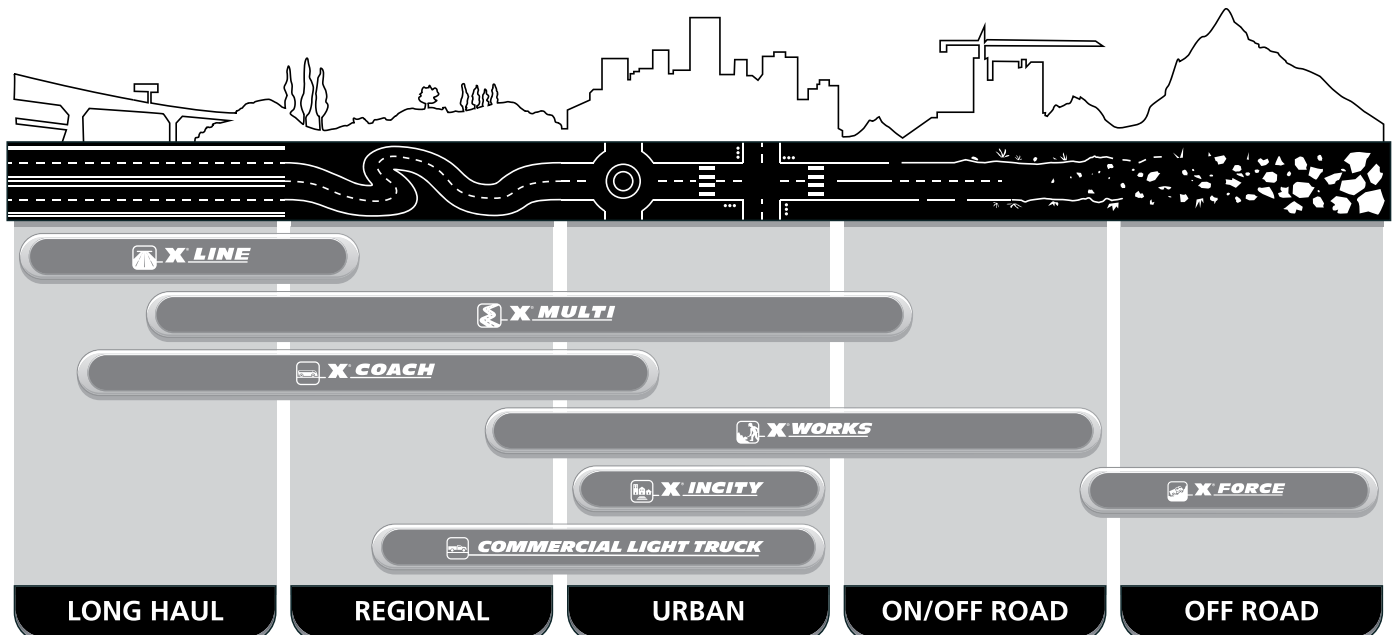



Federal Motor Carrier Safety Regulations, 9 C.F.R. § 395.75 (d), specify that "no bus shall be operated with regrooved, recapped or retreaded tires on the front wheels."





# PRODUCT NAMING AND SEGMENTATION

The specific tread design used should only be considered after the vehicle type and user vocation has been examined. There are several categories of tire service applications:

SEGMENT	APPLICATION NAME	PICTOGRAMS	APPLICATIONS	VOCATIONS
Line Haul	A X® LINE		Heavy loads and high speeds for extended periods of time. Primarily interstate or divided highway.	<ul style="list-style-type: none"> <li>• Truckload Carrier</li> <li>• Refrigerated</li> </ul>
Regional	E X® MULTI		Regional is medium to heavy loads, frequently on 2-lane roads. Vehicles generally return to home base at night. Emerging Super Regional application combines driving conditions seen in Line Haul and Regional applications.	<ul style="list-style-type: none"> <li>• LTL Dry Van</li> <li>• Parcel</li> <li>• Food &amp; Beverage</li> <li>• Pick-up &amp; Delivery</li> </ul>
On/Off Road	Y X® WORKS		Heavy loads and slower speeds, operating on a mixture of improved secondary and aggressive road surface.	<ul style="list-style-type: none"> <li>• Construction and Mining</li> <li>• Forestry and Logging</li> <li>• Oil Field</li> </ul>
Off Road	L X® FORCE		Very heavy loads normally on poor or unimproved surfaces. <sup>(2)</sup>	<ul style="list-style-type: none"> <li>• Forestry and Logging</li> <li>• Oil Field</li> </ul>
Urban	U X® INCITY		Stop-and-go delivery ... service within a limited radius – metro and suburban.	<ul style="list-style-type: none"> <li>• Urban Buses</li> <li>• Sanitation and Refuse</li> <li>• Pick-Up &amp; Delivery</li> </ul>
Coach and Recreational	X® COACH		Coaches and recreational vehicles	<ul style="list-style-type: none"> <li>• Highway &amp; Regional Coach</li> <li>• RV</li> </ul>

D = Drive Positions, T = Trailer Positions, Z = All-Wheel Positions

(1) A, E, Y, L, U = Traditional Application Designations. X® LINE™, X® MULTI™, X® WORKS™, X® FORCE™, X® INCITY™, X® COACH™ = New Application Designations.

Michelin will progressively replace the traditional application designations with the new ones.

(2) Off Road Tires can also be used On Road if DOT is present.

## PROPER APPLICATION

### URBAN TIRES: U or X® INCITY

The tires with the “U” or “INCITY” designation are designed and optimized for **urban applications** and should not be used in non-urban/suburban applications including but not limited to, line haul and RV/motorhomes/coaches. These applications may subject the tires to continuous use over an extended period of time. This could lead to heat buildup and may cause the tire to fail prematurely and/or suddenly.

### ON/OFF ROAD TIRES: Y or X® WORKS and L or X® FORCE

The tires with “Y” or “X® WORKS” and “L” or “X® FORCE” as the third character in the tread designations are designed and optimized for on/off road applications and are speed restricted. These tires should not be used in applications that operate the tires continuously on highway over an extended period of time or at speeds that exceed the speed rating of the tire. This could lead to heat buildup and cause premature or sudden tire failure.

Tires with the “Y” or “X® WORKS” designation are for applications expected to be 80% On-road use and 20% Off-road use. They have a maximum speed of 65 mph (105 kph).

Tires with the “L” or “X® FORCE” designation are for applications expected to be 20% On-road use and 80% Off-road use. Some of the “L” or “X® FORCE” designated tires have a maximum speed of 50 mph (81 kph) while others have maximum speeds of 55, 60 and of 70 mph (89, 97, and 112 kph).

**The Tire and Rim Association (TRA) permits operating a 65 mph (105 kph) rated tire at higher speeds with a reduced load and increased inflation. No such permission is granted by TRA for tires with speed rating rated below 65 mph (105 kph).**

**Always refer to the MICHELIN® Truck Tire Data Book (MWL40731) or [business.michelinman.com](http://business.michelinman.com) and match the tire to the application when making tire selections.**

# ***MICHELIN® TRUCK TIRES***

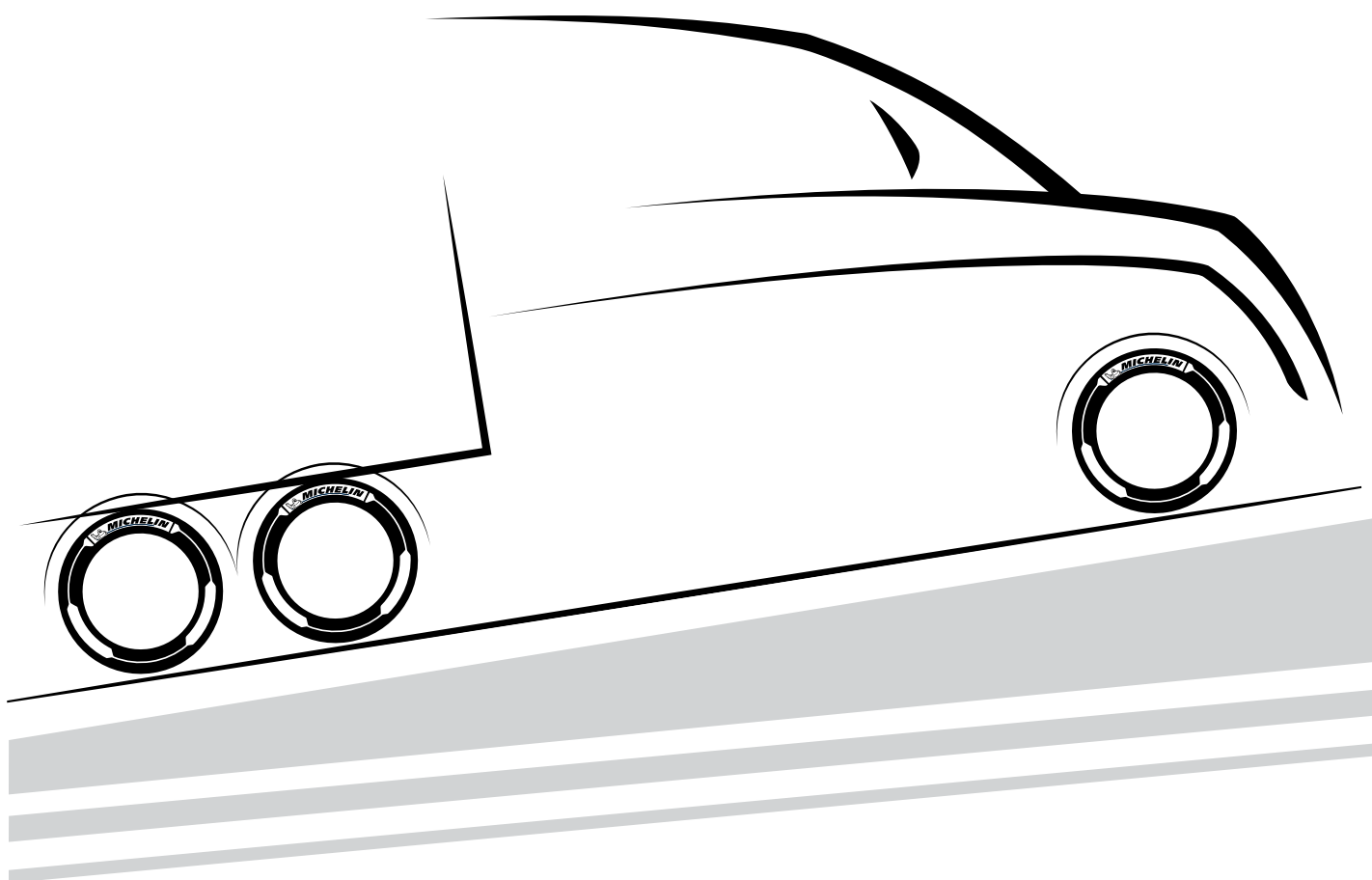

# PRODUCT AVAILABILITY

LINE HAUL										
Size	Load Range	Tread Name	Smartway® Verified	Catalog Number	Tread Depth 32nd	Wheel Position			Directional	RV Use
						AWP	Drive	Trailer		
245/70R17.5	J	XTA2 ENERGY		78370	13			■		
265/70R19.5	H	X Line Energy T 19.5		40936	13			■		
11R22.5	G	X Line Energy D	■	35887	23		■			
	G	X Line Energy T2	■	49668	11			■		
	G	X Line Energy Z	■	03363	19	■			■	■
	G	XDA5+		14003	30		■			
	G	XDN2		72805	27		■			
	H	X Line Energy Z	■	06697	19	■			■	■
	H	XDN2		64321	27		■			
12R22.5	H	XDS2		05359	26		■		■	
	H	XDN2		51753	27		■			
	H	XDS		62208	26		■		■	
235/80R22.5	G	XRV		87511	16	■				■
255/80R22.5	G	XRV		59634	16	■				■
275/70R22.5	J	X Multi Z - 275		31513	18	■				■
275/80R22.5	G	X Line Energy D	■	36859	23		■			
	G	X Line Energy D+	■	10873	20		■			
	G	X Line Energy Z	■	03885	19	■			■	■
	G	XDA5+		61310	30		■			
	G	XDN2		63465	27		■			
	H	X Line Energy Z	■	66205	19	■			■	■
295/60R22.5	J	X Line Energy Z - 295	■	06632	14	■			■	■
295/75R22.5	G	X Line Energy T2	■	41669	11			■		
295/80R22.5	H	XZA2 ENERGY	■	76807	16	■				■
305/70R22.5	L	XRV		93499	16	■				■
315/80R22.5	L	X Line Energy Z Coach		09807	17	■				■
	L	XDN2 GRIP		04355	28		■		■	
365/70R22.5	L	XZA		52215	19	■				■
445/50R22.5	L	X One Line Energy D	■	79781	24		■		■	
	L	X One Line Energy D2	■	26760	20		■		■	
	L	X One Line Energy T2	■	75029	12			■	■	
	L	X One Line Grip D	■	71140	27		■			
455/55R22.5	L	X One Line Grip D	■	13289	27		■			
11R24.5	H	X Line Energy T2	■	45557	11			■		
	H	X Line Energy Z	■	18748	19	■			■	■
	H	XDA5+		97973	30		■			
	H	XDN2		87129	27		■			
	H	XDS2		06613	26		■		■	
275/80R24.5	G	X Line Energy D	■	36992	23		■			
	G	XDA5+		01376	30		■			
	G	XDN2		75684	27		■			
	H	X Line Energy Z	■	81281	19	■			■	■
285/75R24.5	G	X Line Energy T2	■	31132	11			■		

# PRODUCT AVAILABILITY

REGIONAL										
Size	Load Range	Tread Name	Smartway® Verified	Catalog Number	Tread Depth 32nd	Wheel Position			Directional	RV Use
						AWP	Drive	Trailer		
10R17.5	G	XZA 17.5		05008	16	■				
215/75R17.5	G	X Multi Z - 17.5		25151	14	■			■	
	J	X Multi T2 - 17.5		24581	15			■		
245/70R17.5	J	X Multi T2 - 17.5		00765	16			■		
225/70R19.5	G	Agilis HD Z		44835	16	■				■
	G	XDS2 19.5		24975	18		■			
245/70R19.5	H	Agilis HD Z		72392	18	■				■
	H	XDS2 19.5		23134	19		■			
	J	XTE2		67113	16			■		
265/70R19.5	G	X Multi Z - 19.5	■	75319	16	■			■	■
	G	XDE2+		95319	20		■		■	
285/70R19.5	H	X Multi D 19.5	■	09733	17		■		■	
	H	X Multi Z - 19.5	■	31459	16	■			■	■
	J	XTE2		51278	18			■		
10R22.5	G	X Multi D		74441	22		■			
	G	XZE		99141	21	■				■
11R22.5	G	X Multi D		33502	28		■			
	G	X Multi Energy D	■	58300	24		■			
	G	XTE		21307	16			■		
	G	XZE 2		78390	22	■				■
	H	X Multi D		80276	28		■			
	H	X Multi Energy Z2	■	22514	20	■			■	
12R22.5	H	XZE 2		67042	22	■				■
255/70R22.5	H	X Multi D		76760	24		■			
	H	XZE ★		61737	18	■				■
275/80R22.5	G	X Multi D		76710	27		■			
	G	X Multi Energy D	■	63049	24		■			
	G	XTE		17706	16			■		
	G	XZE 2		55895	22	■				■
	H	XZE		01637	22	■				■
295/60R22.5	J	X Multi D - 295		20735	21		■		■	
295/75R22.5	H	X Multi Energy Z2	■	08630	20	■			■	
295/80R22.5	H	X Coach Z		53962	18	■			■	■
315/80R22.5	L	X Multi Z - 315		02872	19	■			■	■
385/55R22.5	L	X Multi T2		28644	19			■		
385/65R22.5	L	X Multi HL Z		00777	18	■			■	■
425/65R22.5	L	XZE (wb)		66642	21	■				
445/50R22.5	L	X One Multi Energy T	■	33836	16			■	■	
	L	X One Multi T	■	60459	18			■	■	
455/55R22.5	L	X One Multi Energy T	■	47798	16			■	■	
11R24.5	G	XTE		07025	16			■		
	G	XZE 2		91867	22	■				■
	H	X Multi D		27287	28		■			
	H	X Multi Energy D	■	61739	24		■			
	H	XZE 2		88507	22	■				■
275/80R24.5	G	XZE 2		75519	22	■				■

★ With chip and cut resistant tread compound.

# PRODUCT AVAILABILITY

URBAN										
Size	Load Range	Tread Name	Smartway® Verified	Catalog Number	Tread Depth 32nd	Wheel Position			Directional	RV Use
						AWP	Drive	Trailer		
11R22.5	H	X InCity Z		13712	20	■				
275/70R22.5	J	X InCity Z		59714	21	■				
305/70R22.5	L	X InCity Grip D		33884	24		■			
	L	X InCity Z		02348	22	■				
305/85R22.5	J	X InCity Grip D SL		08623	26		■			
	J	X InCity Z SL		62156	24	■				
315/80R22.5	L	X InCity Energy Z		10182	17	■				
	L	XZUS 2		77510	23	■				
455/55R22.5	M	X One XZU S		28513	23	■				

ON/OFF ROAD										
Size	Load Range	Tread Name	Smartway® Verified	Catalog Number	Tread Depth 32nd	Wheel Position			Directional	RV Use
						AWP	Drive	Trailer		
395/85R20	J	XZL+		94675	26	■				
11R22.5	H	X Works D		10423	30		■		■	
	H	X Works Z		15701	24	■				
12R22.5	H	X Works Z		11073	24	■				
275/70R22.5	J	XTY2		01658	21			■		
315/80R22.5	L	X Works XDY		55576	28		■		■	
	L	X Works Z		64204	23	■				
385/65R22.5	J	XZY3 (wb)		53779	22	■				
	L	X MULTIWAY HD XZE		26281	19	■				
425/65R22.5	L	XZY3 (wb)		40321	23	■				
445/65R22.5	L	XZL (wb)		84103	27	■				
	L	XZY3 (wb)		83691	23	■				
455/55R22.5	M	X One XZY3		11629	23	■				
11R24.5	H	X Works D		62703	30		■		■	
	H	X Works Grip D		51503	32		■			
	H	X Works Z		78261	24	■				

OFF ROAD										
Size	Load Range	Tread Name	Smartway® Verified	Catalog Number	Tread Depth 32nd	Wheel Position			Directional	RV Use
						AWP	Drive	Trailer		
365/85R20	J	XZL		56389	28	■				
395/85R20	J	XZL		54331	33	■				
24R21	H	XZL		76025	31	■				

# TRUCK TIRES - STEER/ALL POSITION TIRES

**X<sup>®</sup> LINE ENERGY Z**

Line Haul & Bus/RV



Our best just got better. The MICHELIN<sup>®</sup> X LINE ENERGY Z tire is guaranteed to deliver 20% more mileage vs. leading competitor line haul steer tires<sup>(1)</sup> and 5% better rolling resistance than the MICHELIN<sup>®</sup> XZA3<sup>®</sup>+ EVERTREAD<sup>®</sup> tire<sup>(2)</sup> it replaces.

- Get more mileage without compromising fuel efficiency with dual compound tread.
- Even wear to the end of tread life due to directional miniature sipes in the groove walls (directional to half life).
- An optimized tread design provides a wide flat tread to help deliver more miles.
- Approved for use on EPA SmartWay<sup>®</sup> certified equipment and meets California CARB requirements.
- Maximum retreadability backed up with a 3-Retread Manufacturing Limited Casing Guarantee: 3 retreads or 700,000 miles or 7 years for the MICHELIN<sup>®</sup> X<sup>®</sup> LINE ENERGY Z tire when retreaded by an authorized Michelin Retread Technologies.
- 20% more mileage guaranteed vs leading competitor line haul steer tires. <sup>(3)</sup>
- 5% better rolling resistance than the ultra-fuel efficient MICHELIN<sup>®</sup> XZA3<sup>®</sup>+ EVERTREAD<sup>®</sup> tire. <sup>(4)</sup>

Directional tread

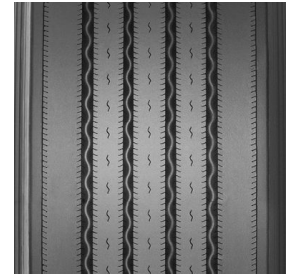

**7 Year**

7 Year 700,000-MILE  
3-RETREAD LIMITED WARRANTY<sup>(5)</sup>

**SmartWay<sup>®</sup>  
Verified**

<sup>(6)</sup>

Size	Load Range	Catalog Number	Tread Depth	Max Speed*	Loaded Radius		Overall Diameter		Overall Width**		Approved Wheels (Measuring wheel listed first)	Min Dual Spacing**		Revs Per Mile	Max Load and Pressure Single				Max Load and Pressure Dual			
			32nds	mph	in	mm	in	mm	in	mm		in	mm		lbs	psi	kg	kPa	lbs	psi	kg	kPa
11R22.5 <sup>(7)</sup>	G	03363	19	75	19.3	489	41.3	1,048	11.2	285	8.25, 7.50	12.5	318	502	6175	105	2800	720	5840	105	2650	720
11R22.5 <sup>(7)</sup>	H	06697	19	75	19.1	486	41.3	1,049	11.2	285	8.25, 7.50	12.5	318	503	6610	120	3000	830	6005	120	2725	830
11R24.5 <sup>(7)</sup>	H	18748	19	75	20.2	513	43.3	1,099	11.3	286	8.25, 7.50	12.5	318	479	7160	120	3250	830	6610	120	3000	830
275/80R22.5 <sup>(7)</sup>	G	03885	19	75	18.7	475	40.1	1,018	11.0	280	8.25, 7.50	12.2	311	517	6175	110	2800	760	5675	110	2575	760
275/80R22.5 <sup>(7)</sup>	H	66205	19	75	18.7	474	40.1	1,018	11.0	280	8.25, 7.50	12.2	311	517	7160	120	3250	830	6610	120	3000	830
275/80R24.5 <sup>(7)</sup>	H	81281	19	75	19.3	491	41.3	1,049	10.7	273	8.25, 7.50	12.2	311	501	6780	120	3075	830	6175	120	2800	830

1. Please see MichelinTruck.com > Reference Materials > Warranties/Guarantees for details.
2. Based on internal rolling resistance tests using ISO 28580 in tire size 275/80R22.5.
3. Please see business.michelinman.com > Toolbox > Reference Documents > Warranty Information & Guarantee for details.
4. Based on internal rolling resistance tests using ISO 28580 in tire size 275/80R22.5.
5. 7/7/3 Manufacturer's Limited Casing Warranty: 7 Year or 700,000 Mile or 3-Retread Limited Warranty for MICHELIN<sup>®</sup> X LINE ENERGY Z when retreaded by an authorized Michelin Retread Technologies (MRT) Dealer only. See limited warranty for details.
6. Based on internal tests against SmartWay<sup>®</sup> requirements. For more information on SmartWay<sup>®</sup> verified technologies, go to US: [www.epa.gov/smartway](http://www.epa.gov/smartway) or CA: [www.nrcan.gc.ca](http://www.nrcan.gc.ca)
7. Directional tread design.

Note: Wheel listed first is the measuring wheel.

(\*) Exceeding the lawful speed limit is neither recommended nor endorsed.

(\*\*) Overall widths will change 0.1 inch (2.5 mm) for each 1/4 inch change in wheel width. Minimum dual spacing should be adjusted accordingly.

Michelin continually updates its product information to reflect any changes in Industry Standards. Printed material may not reflect the current Load and Inflation information. Please visit [business.michelinman.com](http://business.michelinman.com) for the latest product information.

Note: The actual load and inflation pressure used must not exceed the wheel manufacturer's maximum conditions. Never exceed a wheel manufacturer's limits without permission from the component manufacturer.

# TRUCK TIRES - STEER/ALL POSITION TIRES

## X<sup>®</sup> LINE ENERGY Z - 295

Line Haul & Regional



An ultra fuel efficient, all position tire for auto-hauler applications, with enhanced casing durability.

- Infini-Coil<sup>®</sup> Belt Technology – Optimizes the shape of the contact patch for longer tread life and strengthens the crown against shocks and impacts.
- Advanced Tensile Technology – Helps to improve the strength of the belt package.
- Shock Pad – An increased layer of protection between the protector ply and the belt package to help absorb the forces of impacts and shocks.
- Fortified Shoulder – Enhances the ability of the tire to withstand scrub and irregular wear.
- Micro Sipes – Resist the onset of irregular wear.
- Directional Tire Wear Indicator – Directional tread to half-life, at which point tire can be rotated. Serves as a wear indicator, once the arrows are no longer visible, the tire should be removed from service and sent for retreading, if desired.

Directional tread

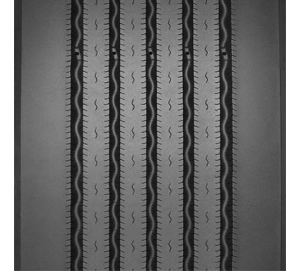

(1)

Size	Load Range	Catalog Number	Tread Depth	Max Speed*	Loaded Radius		Overall Diameter		Overall Width**		Approved Wheels (Measuring wheel listed first)	Min Dual Spacing**		Revs Per Mile	Max Load and Pressure Single				Max Load and Pressure Dual			
			32nds	mph	in	mm	in	mm	in	mm		in	mm		lbs	psi	kg	kPa	lbs	psi	kg	kPa
295/60R22.5 <sup>(2)</sup>	J	06632	14	75	16.7	425	36.1	917	11.8	299	9.00 <sup>(3)</sup> , 9.75	13.3	338	575	7390	130	3350	900	6780	130	3075	900

1. Based on internal tests against SmartWay<sup>®</sup> requirements. For more information on SmartWay<sup>®</sup> verified technologies, go to US: [www.epa.gov/smartway](http://www.epa.gov/smartway) or CA: [www.nrcan.gc.ca](http://www.nrcan.gc.ca)
2. Directional tread design.
3. For further instructions on proper usage of the 295/60R22.5, see Appendix Page xi.

## X<sup>®</sup> LINE ENERGY Z COACH

Line Haul & Bus/RV



Improved fuel-efficient<sup>(1)</sup>, all position service in long distance applications such as Highway Coach.<sup>(2)</sup>

- The MICHELIN<sup>®</sup> X<sup>®</sup> LINE ENERGY Z tire new tread compound generated a 7% reduction in rolling resistance versus the MICHELIN<sup>®</sup> XZA<sup>®</sup>2 ENERGY 315/80R22.5 tire.
- Groove Wall Miniature Sipes – Helps fight irregular wear to improve mileage.
- Increased Net Contact Area – 3% greater contact area versus the MICHELIN<sup>®</sup> XZA<sup>®</sup>2 ENERGY tire meaning more rubber on the road.
- Zig-Zag Grooves – Improves traction in new and worn tire conditions.
- Full Width Elastic Protector Ply – Helps protect against penetrations, impacts breaks, and shocks for maximum casing durability.

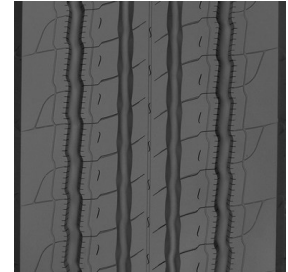

Size	Load Range	Catalog Number	Tread Depth	Max Speed*	Loaded Radius		Overall Diameter		Overall Width**		Approved Wheels (Measuring wheel listed first)	Min Dual Spacing**		Revs Per Mile	Max Load and Pressure Single				Max Load and Pressure Dual			
			32nds	mph	in	mm	in	mm	in	mm		in	mm		lbs	psi	kg	kPa	lbs	psi	kg	kPa
315/80R22.5 <sup>(3)</sup>	L	09807	17	75	19.6	497	42.3	1,075	12.4	315	9.00, 9.75	13.8	351	491	9090	130	4125	900	8270	130	3750	900

1. Based on industry standard rolling resistance testing of comparable tires or retreads. Actual results may vary, and may be impacted by many factors, to include road conditions, weather and environment, driver performance, etc.
2. "No bus shall be operated with regrooved, recapped or retreaded tires on the front wheels." US Code of Federal Regulations: Title 49, Transportation; Part 393.75.
3. Not approved for use with 8.25 wheel.

Note: Wheel listed first is the measuring wheel.

(\*) Exceeding the lawful speed limit is neither recommended nor endorsed.

(\*\*) Overall widths will change 0.1 inch (2.5 mm) for each 1/4 inch change in wheel width. Minimum dual spacing should be adjusted accordingly.

Micelin continually updates its product information to reflect any changes in Industry Standards. Printed material may not reflect the current Load and Inflation information. Please visit [business.michelinman.com](http://business.michelinman.com) for the latest product information.

Note: The actual load and inflation pressure used must not exceed the wheel manufacturer's maximum conditions. Never exceed a wheel manufacturer's limits without permission from the component manufacturer.

# TRUCK TIRES - STEER/ALL POSITION TIRES

## X® MULTI Z - 275

Line Haul & Regional & Urban



Improved all-position radial optimized for RV chassis and specialty trailer in regional and line haul applications.

- 15% improvement in rolling resistance for improved wear and fuel savings. <sup>(1)</sup>
- 9% greater net contact area for improved grip. <sup>(2)</sup>
- Exceptional traction from zig-zag sipe design which delivers outstanding wet grip on slippery surfaces.
- Outstanding resistance to stone damage due to groove bottom protectors as well as angled groove walls to reduce stone retention.

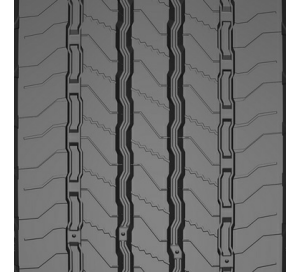

Size	Load Range	Catalog Number	Tread Depth	Max Speed*	Loaded Radius		Overall Diameter		Overall Width**		Approved Wheels (Measuring wheel listed first)	Min Dual Spacing**		Revs Per Mile	Max Load and Pressure Single				Max Load and Pressure Dual			
			32nds	mph	in	mm	in	mm	in	mm		in	mm		lbs	psi	kg	kPa	lbs	psi	kg	kPa
275/70R22.5	J	31513	18	75	17.6	448	37.8	959	10.9	278	8.25, 7.50	12.2	311	547	6940	131	3150	900	6390	131	2900	900

1. Based on MICHELIN® X® MULTI Z tire versus MICHELIN® XZE2+® tire in size 275/70R22.5.
2. Based on MICHELIN® X® MULTI Z tire versus MICHELIN® XZE2+® tire in size 275/70R22.5.

## XRV®

Line Haul & Bus/RV & Regional



All-position radial designed specifically for exceptional performance on recreational vehicles and motor homes in coach applications.<sup>(3)</sup>

- Wide, "see-through" grooves promote drainage efficiency to help improve traction on wet surfaces.
- Multi-siping helps deliver dependable grip and long, even wear.
- Enlarged sidewall characters make load/pressure information easier to read, facilitating proper use and maintenance.
- Stable tread with cool running compound helps generate reduced squirm and lower heat for improved handling and durability.



Size	Load Range	Catalog Number	Tread Depth	Max Speed*	Loaded Radius		Overall Diameter		Overall Width**		Approved Wheels (Measuring wheel listed first)	Min Dual Spacing**		Revs Per Mile	Max Load and Pressure Single				Max Load and Pressure Dual			
			32nds	mph	in	mm	in	mm	in	mm		in	mm		lbs	psi	kg	kPa	lbs	psi	kg	kPa
235/80R22.5	G	87511	16	75	17.4	443	37.1	943	9.2	233	6.75, 7.50	10.3	262	556	4675	110	2120	760	4410	110	2000	760
255/80R22.5	G	59634	16	75	17.9	456	38.2	972	9.9	251	7.50, 8.25	11.2	284	541	5205	110	2360	760	4805	110	2180	760
305/70R22.5	L	93499	16	75	18.1	460	39.1	994	12.3	312	9.00, 8.25	13.5	343	531	7830	120	3550	830	6940	120	3150	830

1. Standard Sizes
2. 305/70R22.5
3. "No bus shall be operated with regrooved, recapped or retreaded tires on the front wheels." US Code of Federal Regulations: Title 49, Transportation; Part 393.75.

Note: Wheel listed first is the measuring wheel.

(\*) Exceeding the lawful speed limit is neither recommended nor endorsed.

(\*\*) Overall widths will change 0.1 inch (2.5 mm) for each 1/4 inch change in wheel width. Minimum dual spacing should be adjusted accordingly.

MICHELIN continually updates its product information to reflect any changes in Industry Standards. Printed material may not reflect the current Load and Inflation information. Please visit [business.michelinman.com](http://business.michelinman.com) for the latest product information.

Note: The actual load and inflation pressure used must not exceed the wheel manufacturer's maximum conditions. Never exceed a wheel manufacturer's limits without permission from the component manufacturer.



# TRUCK TIRES - STEER/ALL POSITION TIRES

**XZA®**

Line Haul & Bus/RV



Fuel-efficient<sup>(1)</sup>, all-position radial designed for long life steer axle service in line haul applications.

- No compromise rolling resistance delivered with Advanced Technology Compound, offering low rolling resistance with no compromise in wet traction, mileage, durability and even wear.
- Wet traction is improved using 3,000 trapezoidal micro sipes on the groove edges to help break water surface tension.
- Extra casing protection and stability comes from a five steel belt construction.
- Infini-Coil® incorporates over 1/4 mile of steel cable to help eliminate casing growth and ensure a consistent footprint.



Size	Load Range	Catalog Number	Tread Depth	Max Speed*	Loaded Radius		Overall Diameter		Overall Width**		Approved Wheels (Measuring wheel listed first)	Min Dual Spacing**		Revs Per Mile	Max Load and Pressure Single				Max Load and Pressure Dual			
			32nds	mph	in	mm	in	mm	in	mm		in	mm		lbs	psi	kg	kPa	lbs	psi	kg	kPa
365/70R22.5	L	52215	19	75	19.6	497	42.5	1,080	14.3	363	10.5	-	-	490	10500	125	4750	860	-	-	-	-

1. Based on industry standard rolling resistance testing of comparable tires or retreads. Actual results may vary, and may be impacted by many factors, to include road conditions, weather and environment, driver performance, etc.

**XZA2® ENERGY**

Line Haul & Bus/RV & Regional



Fuel-efficient<sup>(1)</sup>, all-position radial designed for long life steer axle service in line haul applications.<sup>(2)</sup>

- Unique intermediate rib design helps combat the onset of irregular wear in highway service.
- Exceptional handling and responsiveness through optimized shoulder design.
- Traction and lateral control offered by miniature sipes and variable groove angles.
- Approved for use on EPA SmartWay® certified equipment and meets California's CARB requirements.

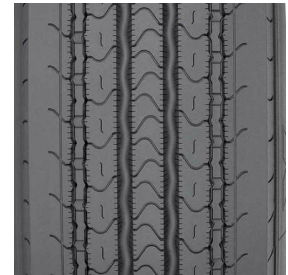

(3)

Size	Load Range	Catalog Number	Tread Depth	Max Speed*	Loaded Radius		Overall Diameter		Overall Width**		Approved Wheels (Measuring wheel listed first)	Min Dual Spacing**		Revs Per Mile	Max Load and Pressure Single				Max Load and Pressure Dual			
			32nds	mph	in	mm	in	mm	in	mm		in	mm		lbs	psi	kg	kPa	lbs	psi	kg	kPa
295/80R22.5	H	76807	16	75	19.1	486	41.3	1,048	11.8	299	9.00, 8.25	13.2	335	503	7830	120	3550	830	6940	120	3150	830

1. Based on industry standard rolling resistance testing of comparable tires or retreads. Actual results may vary, and may be impacted by many factors, to include road conditions, weather and environment, driver performance, etc.

2. "No bus shall be operated with regrooved, recapped or retreaded tires on the front wheels." US Code of Federal Regulations: Title 49, Transportation; Part 393.75.

3. Based on internal tests against SmartWay® requirements. For more information on SmartWay® verified technologies, go to US: [www.epa.gov/smartway](http://www.epa.gov/smartway) or CA: [www.nrcan.gc.ca](http://www.nrcan.gc.ca)

Note: Wheel listed first is the measuring wheel.

(\*) Exceeding the lawful speed limit is neither recommended nor endorsed.

(\*\*) Overall widths will change 0.1 inch (2.5 mm) for each 1/4 inch change in wheel width. Minimum dual spacing should be adjusted accordingly.

Michelin continually updates its product information to reflect any changes in Industry Standards. Printed material may not reflect the current Load and Inflation information. Please visit [business.michelinman.com](http://business.michelinman.com) for the latest product information.

Note: The actual load and inflation pressure used must not exceed the wheel manufacturer's maximum conditions. Never exceed a wheel manufacturer's limits without permission from the component manufacturer.

# TRUCK TIRES - STEER/ALL POSITION TIRES

**AGILIS® HD Z**

Regional & Urban & Bus/RV



An all-position medium duty tire that offers exceptional durability, mileage, and wet traction for high stress urban and regional commercial applications.

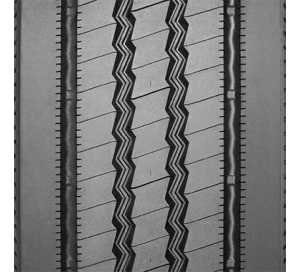

- **MAXIMIZED TREAD LIFE**
  - Maximizes your investment by providing up to 34% more miles than leading competitor.<sup>(1)</sup>
  - Solid shoulders – help resist tearing and accelerated wear in high scrub application.
  - Miniature groove-wall sipes – help provide traction and more even wear.
- **GET A GRIP ON WET PAVEMENT**
  - Better wet grip than leading competitors.<sup>(2)</sup>
  - Customized, five-rib, zig-zag tread pattern – combines fast water evacuation for excellent wet traction with an aggressive, evolving tread pattern that helps maintain driver confidence throughout the long tread life.
  - Full-depth sipes – offer all-wheel position traction throughout the life of the tire.
- **BUILT TO LAST**
  - Groove bottom protectors – help deliver additional defense against stone drilling.
  - Variable pitch groove walls – help prevent stones from lodging in the tread, to extend casing life and improve retreadability.
  - Full-width protector ply – helps protect the working plies from bruising and penetrations, lowering downtime.
  - Curb guards – provides sidewall and shoulder protection.
- **DESIGNED FOR SUSTAINABILITY**
  - Contributes to Sustainable Mobility with longer tread life<sup>(3)</sup> and lower rolling resistance<sup>(4)</sup> than leading competitors.

Size	Load Range	Catalog Number	Tread Depth	Max Speed*	Loaded Radius		Overall Diameter		Overall Width**		Approved Wheels (Measuring wheel listed first)	Min Dual Spacing**		Revs Per Mile	Max Load and Pressure Single				Max Load and Pressure Dual			
			32nds	mph	in	mm	in	mm	in	mm		in	mm		lbs	psi	kg	kPa	lbs	psi	kg	kPa
225/70R19.5	G	44835	17	87	15.2	385	32.3	820	9.2	235	6.75, 6.00	10.0	254	640	3970	110	1800	760	3750	110	1700	760
245/70R19.5	H	72392	18	87	15.6	396	33.6	853	9.7	247	6.75, 7.50	10.7	272	619	4940	120	2240	830	4675	120	2120	830

1. Based on a treadwear test using tires in size 225/70 R19.5 LRG on a RAM 4500 versus the CONTINENTAL® HSR+™, BRIDGESTONE® R238™, and GOODYEAR® G647 RSS®. Actual on-road results may vary.
2. Based on internal wet braking test at 60 mph (97 kph) using size 225/70R19.5 on asphalt measuring peak Mu, versus the Continental® HSR+™ tire, Bridgestone® R238™ tire, and Goodyear® G647 RSS® tire. Actual on-road results may vary.
3. Based on a treadwear test using tires in size 225/70 R19.5 LRG on a RAM 4500 versus the CONTINENTAL® HSR+™, BRIDGESTONE® R238™, and GOODYEAR® G647 RSS®. Actual on-road results may vary.
4. Based on industry standard rolling resistance testing in tire size 225/70R19.5 LRG versus the Continental® HSR+™ tire, Bridgestone® R238™ tire, and Goodyear® G647 RSS® tire. Actual results may vary, and may be impacted by many factors, to include road conditions, weather and environment, driver performance, etc.

Note: Wheel listed first is the measuring wheel.

(\*) Exceeding the lawful speed limit is neither recommended nor endorsed.

(\*\*) Overall widths will change 0.1 inch (2.5 mm) for each 1/4 inch change in wheel width. Minimum dual spacing should be adjusted accordingly.

Michelin continually updates its product information to reflect any changes in Industry Standards. Printed material may not reflect the current Load and Inflation information. Please visit [business.michelinman.com](http://business.michelinman.com) for the latest product information.

Note: The actual load and inflation pressure used must not exceed the wheel manufacturer's maximum conditions. Never exceed a wheel manufacturer's limits without permission from the component manufacturer.

# TRUCK TIRES - STEER/ALL POSITION TIRES

**X® COACH Z**

Regional & Bus/RV



Designed with safety, grip and performance at the forefront for coach and bus <sup>(1)</sup> fleets operating in regional and line haul environments.

- **EXCEPTIONAL HANDLING**

- Infini-Coil® Technology – provides a stable footprint and helps to protect the casing from road hazards due to a ¼ mile of steel cable wrapped circumferentially around the casing.
- Regenion Tread Sculpture – helps to improve rubber footprint on the road while maintaining grip throughout the tread life.
- 3PMSF<sup>(2)</sup> rated for steer and drive application.

- **MILEAGE PERFORMANCE**

Designed for improved mileage based on the increased rubber contact and stable footprint designed to reduce irregular wear.

- **LONG LASTING GRIP**

- Regenion Tread Sculpture evolves, opening two additional circumferential grooves for water evacuation, to help provide wet grip when new or worn.
- Siping provides an additional biting edge for traction.

Directional tread

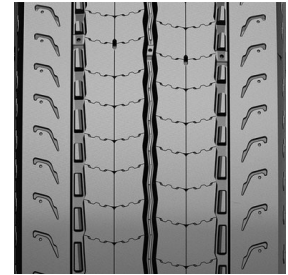

Size	Load Range	Catalog Number	Tread Depth	Max Speed*	Loaded Radius		Overall Diameter		Overall Width**		Approved Wheels (Measuring wheel listed first)	Min Dual Spacing**		Revs Per Mile	Max Load and Pressure Single				Max Load and Pressure Dual			
			32nds	mph	in	mm	in	mm	in	mm		in	mm		lbs	psi	kg	kPa	lbs	psi	kg	kPa
295/80R22.5 <sup>(4)</sup>	H	53962	18	75	19.2	488	41.4	1,052	11.7	298	9, 8.25	13.3	337	501	8270	123	3750	850	7390	123	3350	850

1. "No bus shall be operated with regrooved, recapped or retreaded tires on the front wheels." US Code of Federal Regulations: Title 49, Transportation; Part 393.75.
2. Meets the USTMA (U.S. Tire Manufacturers Association) snow traction performance requirements. Meets the Tire and Rubber Association of Canada (TRAC) requirements for severe snow traction.
3. Three Peak Mountain Snowflake (3PMSF) Certification: Designed for use in severe snow conditions.
4. Directional tread design.

Note: Wheel listed first is the measuring wheel.

(\*) Exceeding the lawful speed limit is neither recommended nor endorsed.

(\*\*) Overall widths will change 0.1 inch (2.5 mm) for each 1/4 inch change in wheel width. Minimum dual spacing should be adjusted accordingly.

Michelin continually updates its product information to reflect any changes in Industry Standards. Printed material may not reflect the current Load and Inflation information. Please visit [business.michelinman.com](http://business.michelinman.com) for the latest product information.

Note: The actual load and inflation pressure used must not exceed the wheel manufacturer's maximum conditions. Never exceed a wheel manufacturer's limits without permission from the component manufacturer.

# TRUCK TIRES - STEER/ALL POSITION TIRES

**X® MULTI ENERGY Z2**

Regional & Line Haul



Challenging the traditional trade off, and setting new standards, in fuel efficiency, traction and mileage performance for super regional and regional applications.

- **FUEL EFFICIENCY**
  - Derived from Michelin's advanced compounding coupled with dual layers for fuel efficiency and tread durability.
  - Enhanced with the compact design accomplished with the Regenion Tread Sculpture.
  - Smartway® compliant and GHG2 approved fitment into 2027. <sup>(1)</sup>
- **SUPERIOR TRACTION**
  - Better wet grip when worn than leading competitors. <sup>(2) (3)</sup>
  - Better maneuverability to safely navigate on-ramps and turns, especially in wet conditions.
  - Better wet braking to stop safely.
- **UNIQUE TREAD DESIGN THAT UTILIZES REGENION TREAD SCULPTURE**
  - Alternating channel groove design that evolves as the tread wears, providing water evacuation throughout life.
  - Rain drop groove at the midpoint of the crown provides additional water evacuation as the tread wear.
- **MAXIMIZED TREAD LIFE**
  - More rubber on the road due to the innovative Regenion Tread Sculpture, allowing less voids, leading to better mileage performance.
  - Inclusion of microspikes and matrix siping help reduce the onset of irregular wear, maximizing usable tread life.
  - Improved resistance to irregular wear for more miles due to the directional design.

Directional tread

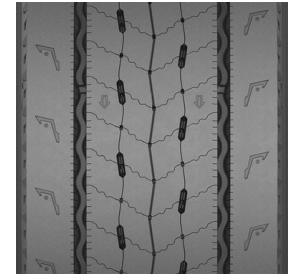

(4)

Size	Load Range	Catalog Number	Tread Depth	Max Speed*	Loaded Radius		Overall Diameter		Overall Width**		Approved Wheels (Measuring wheel listed first)	Min Dual Spacing**		Revs Per Mile	Max Load and Pressure Single				Max Load and Pressure Dual			
			32nds	mph	in	mm	in	mm	in	mm		in	mm		lbs	psi	kg	kPa	lbs	psi	kg	kPa
11R22.5 <sup>(5)</sup>	H	22514	20	75	19.4	494	41.4	1,051	11.2	284	8.25, 7.5	12.5	318	499	6610	120	3000	830	6005	120	2725	830
295/75R22.5 <sup>(5)</sup>	H	08630	20	75	18.8	477	40.2	1,022	11.1	281	8.25, 9.0	13.2	335	515	7160	123	3250	850	6610	123	3000	850

1. This statement is for standards on low roof applications as it pertains to Green House Gas 2 standards.

2. Based on internal wet oval track test measuring lap time when tires are worn to 9/32", using the MICHELIN® X® Multi Energy Z2 tire, Goodyear® Fuel Max® RSA® tire and Continental® HSL 3® (Conti® Hybrid® HS3®) tire in size 295/75R22.5. Actual on-road results may vary. (Note: Peak Mu is a measurement of maximum traction.)

3. Based on internal wet braking test at 60 mph (97 kph) when tires are worn to 9/32" on asphalt measuring peak Mu, using the MICHELIN® X® Multi Energy Z2 tire, Goodyear® Fuel Max® RSA® tire and Continental® HSL 3® (Conti® Hybrid® HS3®) tire in size 295/75R22.5. Actual on-road results may vary.

4. Based on internal tests against SmartWay® requirements. For more information on SmartWay® verified technologies, go to US: [www.epa.gov/smartway](http://www.epa.gov/smartway) or CA: [www.nrcan.gc.ca](http://www.nrcan.gc.ca)

5. Directional tread design.

Note: Wheel listed first is the measuring wheel.

(\*) Exceeding the lawful speed limit is neither recommended nor endorsed.

(\*\*) Overall widths will change 0.1 inch (2.5 mm) for each 1/4 inch change in wheel width. Minimum dual spacing should be adjusted accordingly.

Michelin continually updates its product information to reflect any changes in Industry Standards. Printed material may not reflect the current Load and Inflation information. Please visit [business.michelinman.com](http://business.michelinman.com) for the latest product information.

Note: The actual load and inflation pressure used must not exceed the wheel manufacturer's maximum conditions. Never exceed a wheel manufacturer's limits without permission from the component manufacturer.

# TRUCK TIRES - STEER/ALL POSITION TIRES

## X® MULTI HL Z

Regional & Bus/RV & Line Haul



Designed to optimize durability and mileage performance in high load regional construction, bulk and tanker operations.

- **MILEAGE PERFORMANCE**
  - Rubber compound designed for mileage performance and heavy load, high scrub regional applications.
- **DURABILITY**
  - High load capacity with optimal stability provided by Infini-Coil® technology.
  - Michelin Duracoil technology provides protection and reinforcement for bead stability and strength.
  - Stone ejectors and variable groove walls protect the casing for improved life.
- **PERFORMANCE**
  - Five rib design provides significant cleaning and water evacuation, while improving wear life.

Directional tread

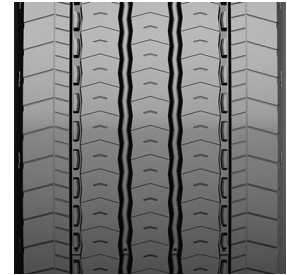

(1)

Size	Load Range	Catalog Number	Tread Depth	Max Speed*	Loaded Radius		Overall Diameter		Overall Width**		Approved Wheels (Measuring wheel listed first)	Min Dual Spacing**		Revs Per Mile	Max Load and Pressure Single				Max Load and Pressure Dual			
			32nds	mph	in	mm	in	mm	in	mm		in	mm		lbs	psi	kg	kPa	lbs	psi	kg	kPa
385/65R22.5 <sup>(2)</sup>	L	00777	18	68	19.4	494	42.2	1,073	15.0	381	11.75, 12.25	17.2	438	493	11000	130	5000	900	-	-	-	-

1. Three Peak Mountain Snowflake (3PMSF) Certification: Designed for use in severe snow conditions.
2. Directional tread design.

## X® MULTI Z - 315

Regional & Line Haul & Urban



Designed with safety, grip and performance at the forefront for fleets operating in regional and line haul environments.

- **EXCEPTIONAL HANDLING**
  - Infini-Coil® Technology - provides a stable footprint and helps to protect the casing from road hazards due to a ¼ mile of steel cable wrapped circumferentially around the casing.
  - Regenion Tread Sculpture - helps to improve rubber footprint on the road while maintaining grip throughout the tread life.
  - 3PMSF rated for steer and drive applications.
- **MILEAGE PERFORMANCE**
  - Designed to improve mileage with an increased rubber contact patch and reduce irregular wear due to the stable footprint.
- **LONG LASTING GRIP**
  - Regenion Tread Sculpture evolves, opening two additional circumferential grooves for water evacuation, to help provide wet grip when new or worn.
  - Siping provides an additional biting edge for traction.

Directional tread

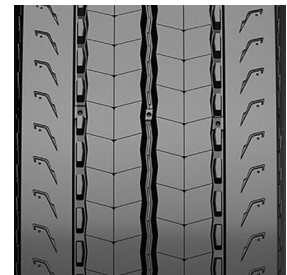

(1)

Size	Load Range	Catalog Number	Tread Depth	Max Speed*	Loaded Radius		Overall Diameter		Overall Width**		Approved Wheels (Measuring wheel listed first)	Min Dual Spacing**		Revs Per Mile	Max Load and Pressure Single				Max Load and Pressure Dual			
			32nds	mph	in	mm	in	mm	in	mm		in	mm		lbs	psi	kg	kPa	lbs	psi	kg	kPa
315/80R22.5 <sup>(2)(3)</sup>	L	02872	19	75	19.7	500	42.5	1,080	12.4	315	9.00	13.8	351	487	9090	130	4125	900	8270	130	3750	900

1. Three Peak Mountain Snowflake (3PMSF) Certification: Designed for use in severe snow conditions.
2. Directional tread design.
3. Not approved for use with 8.25 wheel.

Note: Wheel listed first is the measuring wheel.

(\*) Exceeding the lawful speed limit is neither recommended nor endorsed.

(\*\*) Overall widths will change 0.1 inch (2.5 mm) for each 1/4 inch change in wheel width. Minimum dual spacing should be adjusted accordingly.

Michelin continually updates its product information to reflect any changes in Industry Standards. Printed material may not reflect the current Load and Inflation information. Please visit [business.michelinman.com](http://business.michelinman.com) for the latest product information.

Note: The actual load and inflation pressure used must not exceed the wheel manufacturer's maximum conditions. Never exceed a wheel manufacturer's limits without permission from the component manufacturer.

# TRUCK TIRES - STEER/ALL POSITION TIRES

## X® MULTI Z 17.5

Regional & Urban



All position radial tire optimized for steer axles on 4x2 delivery vehicles in regional and urban applications.

- 12% Improvement in Rolling Resistance<sup>(1)</sup> – New tread compound for lower rolling resistance and improved wear.
- Improved Grip – 6% greater net contact area (more rubber on the road).<sup>(2)</sup>
- Casing Durability – Extra strong curb guards help protect sidewalls against most impacts and abrasions for long casing life.



Directional tread



Size	Load Range	Catalog Number	Tread Depth	Max Speed*	Loaded Radius		Overall Diameter		Overall Width**		Approved Wheels (Measuring wheel listed first)	Min Dual Spacing**		Revs Per Mile	Max Load and Pressure Single				Max Load and Pressure Dual			
			32nds	mph	in	mm	in	mm	in	mm		in	mm		lbs	psi	kg	kPa	lbs	psi	kg	kPa
215/75R17.5 <sup>(4)</sup>	G	25151	14	81	14.0	356	30.3	770	8.5	217	6.00, 6.75	9.7	246	686	3750	102	1700	700	3525	102	1600	700

1. 12% improvement in rolling resistance versus the 215/75R17.5 MICHELIN® XZE®2 LRG tire.
2. 6% greater net contact area (rubber on the road for improved grip) versus the 215/75R17.5 MICHELIN® XZE®2 LRG tire.
3. Three Peak Mountain Snowflake (3PMSF) Certification: Designed for use in severe snow conditions.
4. Directional tread design.

## X® MULTI Z 19.5

Regional & Line Haul & Urban



An all position radial tire optimized for a wide spectrum of regional applications.

- Increased Fuel Efficiency<sup>(1)</sup> - New tread compound lowers rolling resistance by 9% versus the MICHELIN® XZE®2+ tire.
- Reduced Irregular Wear - Directional tread design helps to reduce irregular wear.
- Enhanced Casing Life - Groove bottom protectors and stone ejectors help to reduce stone drilling to extend casing life.
- Extended Casing Life - Four-belt package helps to protect against shocks, impacts and road hazards.



Directional tread



Size	Load Range	Catalog Number	Tread Depth	Max Speed*	Loaded Radius		Overall Diameter		Overall Width**		Approved Wheels (Measuring wheel listed first)	Min Dual Spacing**		Revs Per Mile	Max Load and Pressure Single				Max Load and Pressure Dual			
			32nds	mph	in	mm	in	mm	in	mm		in	mm		lbs	psi	kg	kPa	lbs	psi	kg	kPa
265/70R19.5 <sup>(4)</sup>	G	75319	16	81	15.8	400	34.0	864	10.2	259	7.50, 6.75	11.5	293	611	5510	112	2500	775	5205	112	2360	775
285/70R19.5 <sup>(4)</sup>	H	31459	16	75	16.2	411	35.2	893	10.7	273	8.25, 7.50, 9.00	12.2	309	591	6610	123	3000	850	6175	123	2800	850

1. Based on industry standard rolling resistance testing of comparable tires or retreads. Actual results may vary, and may be impacted by many factors, to include road conditions, weather and environment, driver performance, etc.
2. Three Peak Mountain Snowflake (3PMSF) Certification: Designed for use in severe snow conditions.
3. Based on internal tests against SmartWay® requirements. For more information on SmartWay® verified technologies, go to US: [www.epa.gov/smartway](http://www.epa.gov/smartway) or CA: [www.nrcan.gc.ca](http://www.nrcan.gc.ca)
4. Directional tread design.

Note: Wheel listed first is the measuring wheel.

(\*) Exceeding the lawful speed limit is neither recommended nor endorsed.

(\*\*) Overall widths will change 0.1 inch (2.5 mm) for each 1/4 inch change in wheel width. Minimum dual spacing should be adjusted accordingly.

Michelin continually updates its product information to reflect any changes in Industry Standards. Printed material may not reflect the current Load and Inflation information. Please visit [business.michelinman.com](http://business.michelinman.com) for the latest product information.

Note: The actual load and inflation pressure used must not exceed the wheel manufacturer's maximum conditions. Never exceed a wheel manufacturer's limits without permission from the component manufacturer.

# TRUCK TIRES - STEER/ALL POSITION TIRES

**XZA® 17.5**

Regional & Line Haul & On/Off Road



Fuel-efficient<sup>(1)</sup>, all-position radial designed for long life steer axle service in line haul applications.

- Massive shoulders and application specific compound help resist scrub and abrasion, extending tread life.
- Zig-zag groove design for true all-position use.

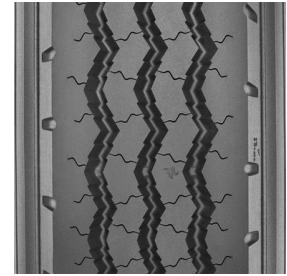

Size	Load Range	Catalog Number	Tread Depth	Max Speed*	Loaded Radius		Overall Diameter		Overall Width**		Approved Wheels (Measuring wheel listed first)	Min Dual Spacing**		Revs Per Mile	Max Load and Pressure Single				Max Load and Pressure Dual			
			32nds	mph	in	mm	in	mm	in	mm		in	mm		lbs	psi	kg	kPa	lbs	psi	kg	kPa
10R17.5	G	05008	16	65	15.6	397	33.9	861	9.5	241	6.75, 7.50	11.1	282	615	4805	115	2180	790	4540	115	2060	790

1. Based on industry standard rolling resistance testing of comparable tires or retreads. Actual results may vary, and may be impacted by many factors, to include road conditions, weather and environment, driver performance, etc.

**XZE®**

Regional & Bus/RV & Line Haul



Exceptional all-position radial with extra-wide, extra-deep tread designed to help deliver our best wear in high scrub regional and line haul applications.

- Beefy, buttressed shoulders help resist tearing and accelerated wear in high scrub applications.
- Extra strong curb guards help protect sidewalls against most impacts and abrasions for long casing life.
- Groove bottom protectors help deliver additional defense against stone drilling.
- Application specific, high scrub compound (chip and cut resistant in versions with ★ designation) make the MICHELIN® XZE® our longest wearing regional steer tire.
- Deep, wide tread and optimized footprint shape help deliver long, even tread wear.

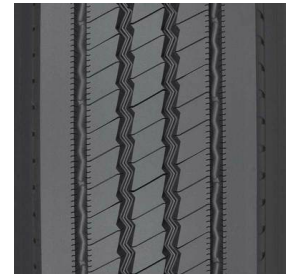

Size	Load Range	Catalog Number	Tread Depth	Max Speed*	Loaded Radius		Overall Diameter		Overall Width**		Approved Wheels (Measuring wheel listed first)	Min Dual Spacing**		Revs Per Mile	Max Load and Pressure Single				Max Load and Pressure Dual			
			32nds	mph	in	mm	in	mm	in	mm		in	mm		lbs	psi	kg	kPa	lbs	psi	kg	kPa
10R22.5	G	99141	21	75	18.7	475	40.1	1,019	10.2	259	6.75, 7.50, 8.25	11.1	282	517	5675	115	2575	790	5355	115	2430	790
12R22.5★	H	85335	22	75	19.8	503	42.6	1,082	11.4	290	8.25, 9.00	13.2	335	486	7390	120	3350	830	6780	120	3075	830
255/70R22.5★	H	61737	18	75	17.2	437	36.7	932	10.2	260	8.25, 7.50	11.6	295	563	5510	120	2500	830	5070	120	2300	830
275/80R22.5	H	01637	22	75	18.7	475	40.2	1,022	11.1	282	8.25, 7.50	12.2	311	516	7160	120	3250	830	6610	120	3000	830

★ With chip and cut resistant tread compound.

Note: Wheel listed first is the measuring wheel.

(\*) Exceeding the lawful speed limit is neither recommended nor endorsed.

(\*\*) Overall widths will change 0.1 inch (2.5 mm) for each 1/4 inch change in wheel width. Minimum dual spacing should be adjusted accordingly.

Michelin continually updates its product information to reflect any changes in Industry Standards. Printed material may not reflect the current Load and Inflation information. Please visit [business.michelinman.com](http://business.michelinman.com) for the latest product information.

Note: The actual load and inflation pressure used must not exceed the wheel manufacturer's maximum conditions. Never exceed a wheel manufacturer's limits without permission from the component manufacturer.



# TRUCK TIRES - STEER/ALL POSITION TIRES

## XZE 2™ STANDARD SIZES

Regional & Bus/RV & Urban



Exceptional regional, all-position radial with extra-wide, extra-deep tread designed to help deliver our best wear in high scrub regional and urban applications.

- Enhanced application-specific compound to help promote resistance to aggressions and longer tread life.
- 6% wider tread for improved wear and handling (when compared to MICHELIN® XZE® tire).
- Matrix and micro sipes protect against irregular wear.
- Zig-zag grooves and sipes help increase traction in new and worn tire conditions.
- North American design.



Size	Load Range	Catalog Number	Tread Depth	Max Speed*	Loaded Radius		Overall Diameter		Overall Width**		Approved Wheels (Measuring wheel listed first)	Min Dual Spacing**		Revs Per Mile	Max Load and Pressure Single				Max Load and Pressure Dual			
			32nds	mph	in	mm	in	mm	in	mm		in	mm		lbs	psi	kg	kPa	lbs	psi	kg	kPa
11R22.5	G	78390	22	75	19.3	491	41.3	1,050	11.2	285	8.25, 7.50	12.5	318	501	6175	105	2800	720	5840	105	2650	720
11R22.5	H	67042	22	75	19.2	489	41.4	1,051	11.3	286	8.25, 7.50	12.5	318	501	6610	120	3000	830	6005	120	2725	830
11R24.5	G	91867	22	75	20.3	516	43.5	1,104	11.1	281	8.25, 7.50	12.5	318	476	6610	105	3000	720	6005	105	2725	720
11R24.5	H	88507	22	75	20.3	516	43.5	1,104	11.1	281	8.25, 7.50	12.5	318	476	7160	120	3250	830	6610	120	3000	830
275/80R22.5	G	55895	22	75	18.6	473	40.2	1,021	11.1	282	8.25, 7.50	12.2	311	517	6175	110	2800	760	5675	110	2575	760
275/80R24.5	G	75519	22	75	19.3	490	41.3	1,050	10.8	274	8.25, 7.50	12.2	311	501	6175	110	2800	760	5675	110	2575	760

## XZE® WIDE BASE STEER

Regional & On/Off Road



The wide base single tire designed for mileage performance and durability in regional and light on/off road applications.

- Excellent water evacuation – from deep circumferential channels.
- Outstanding grip and braking traction – particularly in most adverse weather conditions from zigzag groove design and lateral siping on groove edges.
- Optimized stone rejection capabilities – with angled groove walls.
- Resistance to cuts, impacts and shocks – through robust 4-belt casing design.
- Long treadlife from dual compound tread rubber – with scrubresistant upper tread and cool operating base compound.



Size	Load Range	Catalog Number	Tread Depth	Max Speed*	Loaded Radius		Overall Diameter		Overall Width**		Approved Wheels (Measuring wheel listed first)	Min Dual Spacing**		Revs Per Mile	Max Load and Pressure Single				Max Load and Pressure Dual			
			32nds	mph	in	mm	in	mm	in	mm		in	mm		lbs	psi	kg	kPa	lbs	psi	kg	kPa
425/65R22.5	L	66642	21	68	20.6	522	44.5	1,130	16.6	421	13.00, 12.25	-	-	468	11400	120	5150	825	-	-	-	-

Note: Wheel listed first is the measuring wheel.

(\*) Exceeding the lawful speed limit is neither recommended nor endorsed.

(\*\*) Overall widths will change 0.1 inch (2.5 mm) for each 1/4 inch change in wheel width. Minimum dual spacing should be adjusted accordingly.

Michelin continually updates its product information to reflect any changes in Industry Standards. Printed material may not reflect the current Load and Inflation information. Please visit [business.michelinman.com](http://business.michelinman.com) for the latest product information.

Note: The actual load and inflation pressure used must not exceed the wheel manufacturer's maximum conditions. Never exceed a wheel manufacturer's limits without permission from the component manufacturer.



# TRUCK TIRES - STEER/ALL POSITION TIRES

**X<sup>®</sup> INCITY ENERGY Z**

Urban



The all-position urban radial tire designed and optimized for new generation electric transit buses.

- Extra Thick Sidewalls – Strong protection against sidewall damage from shocks, impacts and curb scrub.
- Sidewall Wear Indicators – Promote timely tire rotation for long casing life and enhanced retreadability.
- Michelin Infini-Coil<sup>®</sup> Technology – Over 850 feet of patented metallic cable applied at 0 degrees to stabilize the footprint shape for even wear while providing additional protection from shocks and impacts.
- Wear Resistant Tread Pattern – Optimized for urban bus conditions and for the reduction of irregular wear. <sup>(1)</sup>
- Regenerating Grooves – Full width grooves appear at end of life for improved wet traction.
- Patented Michelin Matrix Sipe Technology provides biting edges needed for traction on wet and slippery surfaces while the interlocking 3D technology ensures tread element stability for long, even wear.
- Optimized Design – Compounds and tread pattern combine to deliver outstanding fuel efficiency <sup>(2)</sup> and mileage for urban applications.

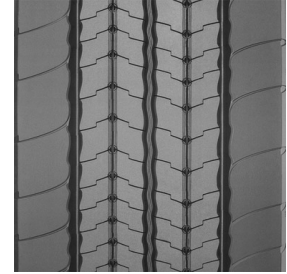

Size	Load Range	Catalog Number	Tread Depth	Max Speed*	Loaded Radius		Overall Diameter		Overall Width**		Approved Wheels (Measuring wheel listed first)	Min Dual Spacing**		Revs Per Mile	Max Load and Pressure Single				Max Load and Pressure Dual			
			32nds	mph	in	mm	in	mm	in	mm		in	mm		lbs	psi	kg	kPa	lbs	psi	kg	kPa
315/80R22.5 <sup>(4)</sup>	L	10182	17	68	19.5	496	42.1	1,071	12.5	317	9, 9.75	13.8	351	493	9370	130	4250	900	8820	130	4000	900

1. "No bus shall be operated with regrooved, recapped or retreaded tires on the front wheels." US Code of Federal Regulations: Title 49, Transportation; Part 393.75.
2. Based on industry standard rolling resistance testing of comparable tires or retreads. Actual results may vary, and may be impacted by many factors, to include road conditions, weather and environment, driver performance, etc.
3. Three Peak Mountain Snowflake (3PMSF) Certification: Designed for use in severe snow conditions.
4. Not approved for use with 8.25 wheel.

**X<sup>®</sup> INCITY Z**

Urban



Improved mileage<sup>(1)</sup> and durability in an all-position tire designed for the challenges of urban conditions.<sup>(2)</sup>

- Delivers 20% longer tread life<sup>(3)</sup>
- Extra Thick Sidewall - Strong protection against shocks, impacts and curb scrub.
- Driver confidence delivered through the outstanding traction and even wear of Matrix Siping's full depth, interlocking sipes with zig-zag walls - providing thousands of biting edges for traction.
- Casing life is extended through the heat reducing impact of the rectangular bead bundle and an extended metallic chafer ply that protects against mounting damage and brake heat.



Size	Load Range	Catalog Number	Tread Depth	Max Speed*	Loaded Radius		Overall Diameter		Overall Width**		Approved Wheels (Measuring wheel listed first)	Min Dual Spacing**		Revs Per Mile	Max Load and Pressure Single				Max Load and Pressure Dual			
			32nds	mph	in	mm	in	mm	in	mm		in	mm		lbs	psi	kg	kPa	lbs	psi	kg	kPa
11R22.5	H	13712	20	65	19.4	492	41.5	1,054	11.1	282	8.25	12.6	320	500	6940	123	3150	850	6395	123	2900	850
275/70R22.5	J	59714	21	65	17.8	453	38.1	969	11.4	289	8.25, 7.5	11.9	303	542	6940	130	3150	900	6395	130	2900	900
305/70R22.5	L	02348	22	65	18.4	468	39.5	1,003	12.3	312	9, 8.25	13.4	341	525	8050	130	3650	900	7390	130	3350	900

1. Compared to MICHELIN<sup>®</sup> XZU<sup>®</sup>2 tires.
2. "No bus shall be operated with regrooved, recapped or retreaded tires on the front wheels." US Code of Federal Regulations: Title 49, Transportation; Part 393.75.
3. When compared to MICHELIN<sup>®</sup> XZU<sup>®</sup>2 (12R22.5) tire vs MICHELIN<sup>®</sup> X<sup>®</sup> INCITY Z tires (305/70R22.5) in direct comparison fleet testing
4. Three Peak Mountain Snowflake (3PMSF) Certification: Designed for use in severe snow conditions.

Note: Wheel listed first is the measuring wheel.

(\*) Exceeding the lawful speed limit is neither recommended nor endorsed.

(\*\*) Overall widths will change 0.1 inch (2.5 mm) for each 1/4 inch change in wheel width. Minimum dual spacing should be adjusted accordingly.

Michelin continually updates its product information to reflect any changes in Industry Standards. Printed material may not reflect the current Load and Inflation information. Please visit [business.michelinman.com](http://business.michelinman.com) for the latest product information.

Note: The actual load and inflation pressure used must not exceed the wheel manufacturer's maximum conditions. Never exceed a wheel manufacturer's limits without permission from the component manufacturer.

# TRUCK TIRES - STEER/ALL POSITION TIRES

## X<sup>®</sup> INCITY Z SL

Urban 

An all-position tire designed for the challenges of urban transit operations. <sup>(1)</sup> This is a Single Life tire that offers optimized mileage and durability.

- Durable and Dependable – Designed to withstand tough conditions with extra thick sidewalls that helps to protect against shocks.
- Optimized Tread Life – Longer tread life with scrub resistant compound which helps to fight irregular treadwear in urban bus conditions.<sup>(2)</sup>
- Driver Confidence – Outstanding traction with Matrix Siping which provides inter-locking action which offers excellent traction and even wear.
- Outstanding Fuel Efficiency – Low rolling resistance without compromising tread life. Compounds and tread pattern combine to deliver outstanding fuel efficiency and mileage for urban applications.



Size	Load Range	Catalog Number	Tread Depth	Max Speed*	Loaded Radius		Overall Diameter		Overall Width**		Approved Wheels (Measuring wheel listed first)	Min Dual Spacing**		Revs Per Mile	Max Load and Pressure Single				Max Load and Pressure Dual			
			32nds	mph	in	mm	in	mm	in	mm		in	mm		lbs	psi	kg	kPa	lbs	psi	kg	kPa
305/85R22.5	J	62156	24	68	20.0	507	42.7	1,085	11.7	298	9.00, 8.25	13.5	343	485	7830	120	3550	830	7160	120	3250	830

1. "No bus shall be operated with regrooved, recapped or retreaded tires on the front wheels." US Code of Federal Regulations: Title 49, Transportation; Part 393.75.
2. Urban Transit buses fitted with 12R22.5 or 305/85R22.5 dimensions should only use the MICHELIN<sup>®</sup> X<sup>®</sup> INCITY Z or X<sup>®</sup> INCITY Z SL tires.

## X ONE<sup>®</sup> XZU<sup>®</sup> S

Urban & Regional  

All-position next generation wide base single designed for significant weight and fuel savings<sup>(1)</sup> in urban applications.

- Long tread life and outstanding scrub resistance in Urban/Regional service with 23/32nds original tread depth of application-specific compound.
- Flat, stable contact area for long, even wear provided by Michelin's Infini-Coil<sup>®</sup>, featuring a 1/4 mile of steel cable to help eliminate casing growth.
- Enhanced protection against stone drilling from variable pitch groove walls and groove bottom protectors in all grooves.
- Great bead durability and resistance to heat from reinforced bead package featuring a wide metallic chafer.

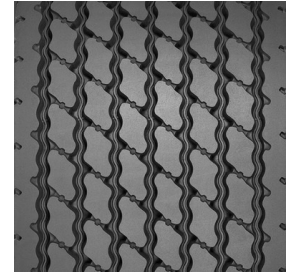

Size	Load Range	Catalog Number	Tread Depth	Max Speed*	Loaded Radius		Overall Diameter		Overall Width**		Approved Wheels (Measuring wheel listed first)	Min Dual Spacing**		Revs Per Mile	Max Load and Pressure Single				Max Load and Pressure Dual			
			32nds	mph	in	mm	in	mm	in	mm		in	mm		lbs	psi	kg	kPa	lbs	psi	kg	kPa
455/55R22.5	M	28513	23	75	19.4	492	41.9	1,065	17.8	452	14.00 <sup>(2)</sup>	-	-	496	11700	130	5300	900	-	-	-	-

1. Based on industry standard rolling resistance testing of comparable tires or retreads. Actual results may vary, and may be impacted by many factors, to include road conditions, weather and environment, driver performance, etc.
2. For use with 13.00 x 22.5 wheels, see Appendix Page ix.

Note: Wheel listed first is the measuring wheel.

(1) Exceeding the lawful speed limit is neither recommended nor endorsed.

(2) Overall widths will change 0.1 inch (2.5 mm) for each 1/4 inch change in wheel width. Minimum dual spacing should be adjusted accordingly.

Michelin continually updates its product information to reflect any changes in Industry Standards. Printed material may not reflect the current Load and Inflation information. Please visit [business.michelinman.com](http://business.michelinman.com) for the latest product information.

Note: The actual load and inflation pressure used must not exceed the wheel manufacturer's maximum conditions. Never exceed a wheel manufacturer's limits without permission from the component manufacturer.

Note: The actual load and inflation pressure used must not exceed the wheel manufacturer's maximum conditions. Never exceed a wheel manufacturer's limits without permission from the component manufacturer.

# TRUCK TIRES - STEER/ALL POSITION TIRES

**XZU<sup>®</sup>S2**

Urban & Regional



Next generation all-position tire with high carrying capacity designed for exceptional treadlife in high scrub urban applications such as waste vehicles.

- Get up to a 20% increase in removal miles (when compared to the MICHELIN<sup>®</sup> XZU<sup>®</sup>S tire).
- Maximize mileage and casing life with Co-Ex Technology.
- Get improved retreadability (when compared to the MICHELIN<sup>®</sup> XZU<sup>®</sup>S tire). Protect the belt package from shocks and impacts with shock pads.
- Maximum sidewall protection provided by aggressive protector ribs.

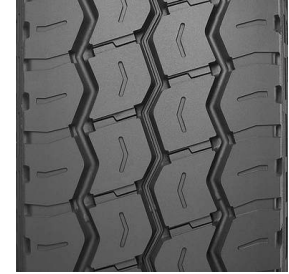

Size	Load Range	Catalog Number	Tread Depth	Max Speed*	Loaded Radius		Overall Diameter		Overall Width**		Approved Wheels (Measuring wheel listed first)	Min Dual Spacing**		Revs Per Mile	Max Load and Pressure Single				Max Load and Pressure Dual			
			32nds	mph	in	mm	in	mm	in	mm		in	mm		lbs	psi	kg	kPa	lbs	psi	kg	kPa
315/80R22.5 <sup>(1)</sup>	L	77510	23	65	19.6	498	42.8	1,087	12.5	318	9.00, 9.75	13.8	351	488	10000	130	4535	900	8270	130	3750	900

1. Not approved for use with 8.25 wheel.

**X<sup>®</sup> MULTIWAY HD XZE<sup>®</sup>**

On/Off Road & Regional



Improved mileage and exceptional handling, this all position tire delivers a smooth quiet ride and long life for heavy delivery vehicles in regional and suburban service.

- Improved load carrying capacity and longevity provided by Michelin's patented Infini-Coil<sup>®</sup>.
- Enhanced vehicle stability and even wear with a 7% wider footprint increasing total rubber on the road by 11% versus the MICHELIN<sup>®</sup> XFE<sup>™</sup> tire.
- Excellent mileage and even wear provided by chip & cut resistant tread compounds.
- Improved fuel efficiency due to a 13% reduction in rolling resistance.<sup>(1)</sup>
- Resistant to aggressions, impacts and shocks through robust 5-belt casing design.



Size	Load Range	Catalog Number	Tread Depth	Max Speed*	Loaded Radius		Overall Diameter		Overall Width**		Approved Wheels (Measuring wheel listed first)	Min Dual Spacing**		Revs Per Mile	Max Load and Pressure Single				Max Load and Pressure Dual			
			32nds	mph	in	mm	in	mm	in	mm		in	mm		lbs	psi	kg	kPa	lbs	psi	kg	kPa
385/65R22.5	L	26281	19	65	19.6	497	42.4	1,078	15.1	384	11.75, 12.25	-	-	490	11000	130	5000	900	-	-	-	-

1. Based on commissioned third-party green house gas testing comparing the MICHELIN<sup>®</sup> X<sup>®</sup> MULTIWAY HD XZE<sup>®</sup> to the MICHELIN<sup>®</sup> XFE<sup>™</sup>. Actual on-road results may vary. Note: Wheel listed first is the measuring wheel.

Note: Wheel listed first is the measuring wheel.

(\*) Exceeding the lawful speed limit is neither recommended nor endorsed.

(\*\*) Overall widths will change 0.1 inch (2.5 mm) for each 1/4 inch change in wheel width. Minimum dual spacing should be adjusted accordingly.

Michelin continually updates its product information to reflect any changes in Industry Standards. Printed material may not reflect the current Load and Inflation information. Please visit [business.michelinman.com](http://business.michelinman.com) for the latest product information.

Note: The actual load and inflation pressure used must not exceed the wheel manufacturer's maximum conditions. Never exceed a wheel manufacturer's limits without permission from the component manufacturer.

# TRUCK TIRES - STEER/ALL POSITION TIRES

**X ONE® XZY® 3**

On/Off Road



All-position wide base single designed for significant weight and fuel savings<sup>(1)</sup> in on/off road applications.

- Long tread life and outstanding chip and cut resistance in on/off road service with 23/32nds original tread depth of application-specific compound.
- Flat, stable contact area for long, even wear provided by Michelin's Infini-Coil<sup>®</sup>, featuring a 1/4 mile of steel cable to help eliminate casing growth.
- Enhanced protection against stone drilling from variable pitch groove walls and groove bottom protectors in center grooves.
- Great bead durability and resistance to heat from reinforced bead package featuring a wide metallic chafer.



Size	Load Range	Catalog Number	Tread Depth	Max Speed*	Loaded Radius		Overall Diameter		Overall Width**		Approved Wheels (Measuring wheel listed first)	Min Dual Spacing**		Revs Per Mile	Max Load and Pressure Single				Max Load and Pressure Dual			
			32nds	mph	in	mm	in	mm	in	mm		in	mm		lbs	psi	kg	kPa	lbs	psi	kg	kPa
455/55R22.5	M	11629	23	75	19.4	492	41.9	1,065	17.8	452	14.00 <sup>(2)</sup>	-	-	496	11700	130	5300	900	-	-	-	-

1. Based on industry standard rolling resistance testing of comparable tires or retreads. Actual results may vary, and may be impacted by many factors, to include road conditions, weather and environment, driver performance, etc.
2. For use with 13.00 x 22.5 wheels, see Appendix Page ix.

**X® WORKS Z**

On/Off Road & Regional



Our toughest all-position, on/off-road tire just got tougher.<sup>(3)</sup> With a 50% wider protector ply vs. leading competitive tires<sup>(4)</sup> and 5% more removal miles vs. the MICHELIN<sup>®</sup> XZY<sup>®</sup> 3 tire it replaces, this tire provides unsurpassed durability against road hazards—guaranteed.

- Tougher casing durability to help increase uptime and capping due to a 50% wider groove-to-groove protector ply and a thicker layer of shock absorbing cushion gum.<sup>(5)</sup>
- 5% more removal mileage is delivered through a tough chip and cut resistant compound that fights tread abrasion and a wide footprint that promotes even wear.<sup>(6)</sup>
- Dual layered defense against stone retention and stone-drilling, with V-channels and groove bottom protectors.
- Strong, thick sidewall features a double treatment of TW6 OzoneShield<sup>™</sup> Technology for increased protection against ozone cracking and weathering.
- Backed by Michelin's six-month worry-free road hazard guarantee.<sup>(7)</sup>

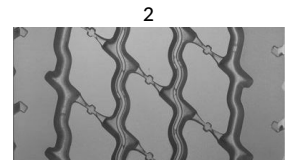
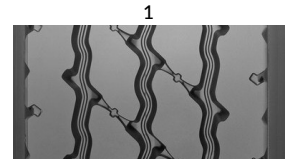

Size	Load Range	Catalog Number	Tread Depth	Max Speed*	Loaded Radius		Overall Diameter		Overall Width**		Approved Wheels (Measuring wheel listed first)	Min Dual Spacing**		Revs Per Mile	Max Load and Pressure Single				Max Load and Pressure Dual			
			32nds	mph	in	mm	in	mm	in	mm		in	mm		lbs	psi	kg	kPa	lbs	psi	kg	kPa
11R22.5	H	15701	24	68	19.6	498	41.8	1,061	11.3	288	8.25, 7.50	12.5	318	495	6610	120	3000	830	6005	120	2725	830
11R24.5	H	78261	24	68	20.5	520	43.7	1,111	11.4	289	8.25, 7.50	12.5	318	473	7160	120	3250	830	6610	120	3000	830
12R22.5	H	11073	24	68	20.1	509	42.9	1,089	11.4	290	8.25, 9.00	13.2	335	483	7390	120	3350	830	6780	120	3075	830
315/80R22.5 <sup>(9)</sup>	L	64204	23	68	19.8	502	42.9	1,089	12.5	318	9.00, 9.75	13.8	351	485	9090	130	4125	900	8270	130	3750	900

1. Standard Sizes
2. 315/80R22.5
3. Results based on three small-scale internal field tests using customer fleet vehicles vs. MICHELIN<sup>®</sup> XZY<sup>®</sup> 3 in size 11R24.5 LRH. Actual results may vary.
4. Protector ply width & cushion gum thickness compared to Bridgestone<sup>®</sup> M843 & M853, and Goodyear<sup>®</sup> G751<sup>™</sup> MSA DuraSeal in size 11R22.5 LRH.
5. Protector ply width & cushion gum thickness compared to Bridgestone<sup>®</sup> M843 & M853, and Goodyear<sup>®</sup> G751<sup>™</sup> MSA DuraSeal in size 11R22.5 LRH.
6. Results based on three small-scale internal field tests using customer fleet vehicles vs. MICHELIN<sup>®</sup> XZY<sup>®</sup> 3 in size 11R24.5 LRH. Actual results may vary.
7. Contact your local Michelin representative for details.
8. 6-Month Worry Free Road Hazard Guarantee. Contact your local Michelin representative for details.
9. Not approved for use with 8.25 wheel.

Note: Wheel listed first is the measuring wheel.

(\*) Exceeding the lawful speed limit is neither recommended nor endorsed.

(\*\*) Overall widths will change 0.1 inch (2.5 mm) for each 1/4 inch change in wheel width. Minimum dual spacing should be adjusted accordingly.

Michelin continually updates its product information to reflect any changes in Industry Standards. Printed material may not reflect the current Load and Inflation information. Please visit [business.michelinman.com](http://business.michelinman.com) for the latest product information.

Note: The actual load and inflation pressure used must not exceed the wheel manufacturer's maximum conditions. Never exceed a wheel manufacturer's limits without permission from the component manufacturer.

# TRUCK TIRES - STEER/ALL POSITION TIRES

**XZL™ WIDE BASE**

On/Off Road



All-position wide base radial designed for optimized traction in on/off road applications.

- Self-cleaning, open-shoulder tread design features offset elements to help enhance traction and floatation capabilities.
- Stable block design helps ensure a consistent footprint, even in free-rolling positions, to help deliver smooth, even wear and a quiet ride.
- Deep, application-specific compounds help provide resistance to aggressions and abrasion common in off-road service.
- Full-width steel belts and elastic protector ply help protect the casing against shocks, bruising and penetrations.
- Conventional 22.5" commercial sizes.



Size	Load Range	Catalog Number	Tread Depth	Max Speed*	Loaded Radius		Overall Diameter		Overall Width**		Approved Wheels (Measuring wheel listed first)	Min Dual Spacing**		Revs Per Mile	Max Load and Pressure Single				Max Load and Pressure Dual			
			32nds	mph	in	mm	in	mm	in	mm		in	mm		lbs	psi	kg	kPa	lbs	psi	kg	kPa
445/65R22.5	L	84103	27	60	21.2	538	46.0	1,168	17.6	448	14.00, 13.00	-	-	453	12300	120	5600	830	-	-	-	-

**XZL+™**

On/Off Road



All-terrain, all-position radial for special service in extremely demanding applications.

- Traction and floatation on varied terrains such as snow, sand and mud is delivered using an open shoulder tread design, with self-cleaning elements.
- Casing protection against most off-road hazards comes from using full-width steel belts and elastic protector ply.
- Compatible with Central Tire Inflation systems and bead locks due to tubeless construction.

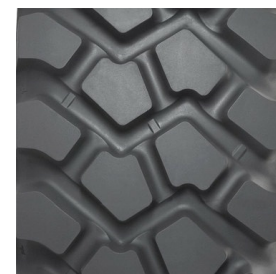

Size	Load Range	Catalog Number	Tread Depth	Max Speed*	Loaded Radius		Overall Diameter		Overall Width**		Approved Wheels (Measuring wheel listed first)	Min Dual Spacing**		Revs Per Mile	Max Load and Pressure Single				Max Load and Pressure Dual			
			32nds	mph	in	mm	in	mm	in	mm		in	mm		lbs	psi	kg	kPa	lbs	psi	kg	kPa
395/85R20 <sup>(1)</sup>	J	94675	26	55	21.1	537	46.3	1,176	15.4	391	10.00W, 10.00, 10.00V	-	-	451	12300	120	5600	830	-	-	-	-

1. Please refer to Tubes and Flaps Table on Appendix Page ii. All Tubes and Flaps must be ordered separately.

Note: Wheel listed first is the measuring wheel.

(\*) Exceeding the lawful speed limit is neither recommended nor endorsed.

(\*\*) Overall widths will change 0.1 inch (2.5 mm) for each 1/4 inch change in wheel width. Minimum dual spacing should be adjusted accordingly.

Michelin continually updates its product information to reflect any changes in Industry Standards. Printed material may not reflect the current Load and Inflation information. Please visit [business.michelinman.com](http://business.michelinman.com) for the latest product information.

Note: The actual load and inflation pressure used must not exceed the wheel manufacturer's maximum conditions. Never exceed a wheel manufacturer's limits without permission from the component manufacturer.

# TRUCK TIRES - STEER/ALL POSITION TIRES

## XZY® 3 WIDE BASE

On/Off Road



Exceptional all-position wide base radial designed for heavy front axle mixed service in on/off road applications.

- Improved traction in soft soil and mud promoted by aggressive new tread design.
- Improved floatation offered by wider tread (almost 1 inch wider than MICHELIN® XZY® Wide Base).
- Great resistance to shocks, bruising and penetrations fostered by new four-belt design, featuring full-width elastic protector ply.
- Added sidewall and shoulder protection from thicker rubber and new aggressive shoulder design.
- Improved wet traction throughout the tread life cultivated by deep, wide circumferential grooves and minimized bridging between tread elements.

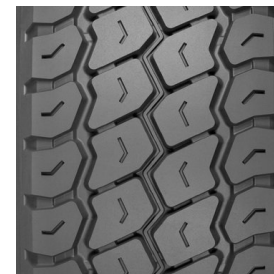

Size	Load Range	Catalog Number	Tread Depth	Max Speed*	Loaded Radius		Overall Diameter		Overall Width**		Approved Wheels (Measuring wheel listed first)	Min Dual Spacing**		Revs Per Mile	Max Load and Pressure Single				Max Load and Pressure Dual			
			32nds	mph	in	mm	in	mm	in	mm		in	mm		lbs	psi	kg	kPa	lbs	psi	kg	kPa
385/65R22.5	J	53779	22	65	19.6	499	42.4	1,078	14.9	379	11.75, 12.25	-	-	491	9370	120	4250	830	-	-	-	-
425/65R22.5	L	40321	23	65	20.6	524	44.7	1,137	16.6	421	13.00, 12.25	-	-	465	11400	120	5150	830	-	-	-	-
445/65R22.5	L	83691	23	65	21.1	536	45.8	1,164	17.8	451	14.00, 13.00	-	-	455	12800	130	5800	900	-	-	-	-

## XZL™

Off Road



All-terrain, all-position radial for special service such as Emergency Response Vehicles and Tactical Wheeled Vehicles.

- Self-cleaning, open shoulder tread design features offset elements to help enhance traction and floatation capabilities on varied terrains including snow, sand, mud and highway.
- All-terrain, non-directional tread design for added versatility.
- Full-width steel belts and elastic protector ply help provide extra casing protection against most off-road hazards.
- Tubeless construction compatible with Central Tire Inflation systems and bead locks.



Size	Load Range	Catalog Number	Tread Depth	Max Speed*	Loaded Radius		Overall Diameter		Overall Width**		Approved Wheels (Measuring wheel listed first)	Min Dual Spacing**		Revs Per Mile	Max Load and Pressure Single				Max Load and Pressure Dual			
			32nds	mph	in	mm	in	mm	in	mm		in	mm		lbs	psi	kg	kPa	lbs	psi	kg	kPa
24R21	H	76025	31	55	24.8	631	54.6	1,388	23.9	608	18.00	-	-	383	15700	85	7100	590	-	-	-	-
365/85R20 <sup>(1)</sup>	J	56389	28	55	20.4	519	45.0	1,144	14.5	368	10.00W	16.4	416	465	11000	115	5000	750	-	-	-	-
395/85R20 <sup>(1)</sup>	J	54331	33	55	21.3	542	46.8	1,189	15.3	388	10.00W, 10.00V	-	-	447	12300	120	5600	830	-	-	-	-

1. Please refer to Tubes and Flaps Table on Appendix Page ii. All Tubes and Flaps must be ordered separately.

Note: Wheel listed first is the measuring wheel.

(\*) Exceeding the lawful speed limit is neither recommended nor endorsed.

(\*\*) Overall widths will change 0.1 inch (2.5 mm) for each 1/4 inch change in wheel width. Minimum dual spacing should be adjusted accordingly.

Michelin continually updates its product information to reflect any changes in Industry Standards. Printed material may not reflect the current Load and Inflation information. Please visit [business.michelinman.com](http://business.michelinman.com) for the latest product information.

Note: The actual load and inflation pressure used must not exceed the wheel manufacturer's maximum conditions. Never exceed a wheel manufacturer's limits without permission from the component manufacturer.

# TRUCK TIRES - DRIVE TIRES

**X<sup>®</sup> LINE ENERGY D**

Line Haul 

SmartWay<sup>®</sup> verified fuel economy with leading tread life and traction in an energy drive tire for line haul applications.

- SmartWay<sup>®</sup> verified fuel efficiency due to reduced rolling resistance from the Dual Energy Compound tread.
- Extended mileage from the wear resistance of the wider footprint, Matrix siping, and Dual Energy Compound tread.
- Driver confidence from the excellent traction and stability provided by Matrix Siping.
- Warrantied retreadability provided by an enhanced inner liner and strengthened bead area for reduced casing fatigue and maximum retreadability.

**7 Year**

7 Year 700,000-MILE  
3-RETREAD LIMITED WARRANTY<sup>(1)</sup>

SmartWay<sup>®</sup>  
Verified

(2)

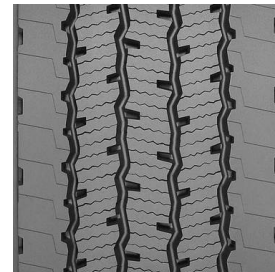

Size	Load Range	Catalog Number	Tread Depth	Max Speed*	Loaded Radius		Overall Diameter		Overall Width**		Approved Wheels (Measuring wheel listed first)	Min Dual Spacing**		Revs Per Mile	Max Load and Pressure Single				Max Load and Pressure Dual			
			32nds	mph	in	mm	in	mm	in	mm		in	mm		lbs	psi	kg	kPa	lbs	psi	kg	kPa
11R22.5	G	35887	23	75	19.4	493	41.3	1,050	11.2	286	8.25, 7.5	12.5	318	500	6175	105	2800	720	5840	105	2650	720
275/80R22.5	G	36859	23	75	18.9	480	40.2	1,020	11.0	280	8.25, 7.5	12.2	311	514	6175	110	2800	760	5675	110	2575	760
275/80R24.5	G	36992	23	75	19.5	496	41.3	1,050	10.8	275	8.25, 7.5	12.2	311	499	6175	110	2800	760	5675	110	2575	760

1. 7/7/3 Manufacturer's Limited Casing Warranty: 7 Year or 700,000 Mile or 3-Retread Limited Warranty for MICHELIN<sup>®</sup> X LINE ENERGY D when retreaded by an authorized Michelin Retread Technologies (MRT) Dealer only. See limited warranty for details.
2. Based on internal tests against SmartWay<sup>®</sup> requirements. For more information on SmartWay<sup>®</sup> verified technologies, go to US: [www.epa.gov/smartway](http://www.epa.gov/smartway) or CA: [www.nrcan.gc.ca](http://www.nrcan.gc.ca)

Note: Wheel listed first is the measuring wheel.

(\*) Exceeding the lawful speed limit is neither recommended nor endorsed.

(\*\*) Overall widths will change 0.1 inch (2.5 mm) for each 1/4 inch change in wheel width. Minimum dual spacing should be adjusted accordingly.

Michelin continually updates its product information to reflect any changes in Industry Standards. Printed material may not reflect the current Load and Inflation information. Please visit [business.michelinman.com](http://business.michelinman.com) for the latest product information.

Note: The actual load and inflation pressure used must not exceed the wheel manufacturer's maximum conditions. Never exceed a wheel manufacturer's limits without permission from the component manufacturer.



# TRUCK TIRES - DRIVE TIRES

**X<sup>®</sup> LINE ENERGY D +**

Line Haul



Our most fuel efficient<sup>(1)</sup> dual drive tire for the long haul. With the lowest rolling resistance among comparable tires,<sup>(2)</sup> the MICHELIN<sup>®</sup> X<sup>®</sup> Line Energy D+ tire delivers fuel savings while providing exceptional traction for driver confidence.

- FUEL SAVINGS**

Save \$725 in Annual Fuel Savings with the MICHELIN<sup>®</sup> X<sup>®</sup> LINE ENERGY D + tire versus the Bridgestone M710 Ecopia<sup>™</sup> tire in the drive position.<sup>(3)</sup>

- FUEL SAVINGS**

Ultra-low rolling resistance<sup>(4)</sup>, SmartWay<sup>®</sup> Verified, CARB compliant 2027, and Greenhouse Gas 2 compliant.

- LONG-LASTING TRACTION**

Interlocking siping and regenerating features provide biting edges throughout tread life. Gets up and running faster with 35% better traction than a leading competitive tire.<sup>(5)</sup>

- RETREADABILITY**

Infini-Coil<sup>®</sup> technology wraps 1/8 mile of steel cable around the casing to eliminate casing growth and insure a consistent footprint. Durable casing with high tensile strength steel belts supports repeated retreading.



7 Year 700,000-MILE

3-RETREAD LIMITED WARRANTY<sup>(6)</sup>



(7)

Size	Load Range	Catalog Number	Tread Depth	Max Speed*	Loaded Radius		Overall Diameter		Overall Width**		Approved Wheels (Measuring wheel listed first)	Min Dual Spacing**		Revs Per Mile	Max Load and Pressure Single				Max Load and Pressure Dual			
			32nds	mph	in	mm	in	mm	in	mm		in	mm		lbs	psi	kg	kPa	lbs	psi	kg	kPa
275/80R22.5	G	10873	20	75	18.8	478	40.3	1,023	11.2	283	8.25, 7.50	12.2	311	514	6175	110	2800	760	5675	110	2575	760

- Based on internal rolling resistance tests using ISO 28580 test method in tire size 275/80R22.5 LRG dual drive tire vs. the MICHELIN<sup>®</sup> XDA<sup>®</sup> ENERGY + tire. Actual on-road fuel saving results may vary, and may be impacted by many factors, to include road conditions, weather, environment, combination of steer and trailer tires used, driving habits, tire size, equipment and maintenance.
- Based on internal rolling resistance tests using ISO 28580 test method in tire size 275/80R22.5 LRG dual drive tire vs. the Bridgestone M710 Ecopia tire, Goodyear Fuel Max LHD G505D tire and Continental HDL2 tire in equivalent 295/75R22.5 LRG dimension. Actual on-road fuel saving results may vary, and may be impacted by many factors, to include road conditions, weather, environment, combination of steer and trailer tires used, driving habits, tire size, equipment and maintenance.
- Fuel savings calculated based on replacing the Bridgestone M710 Ecopia with the MICHELIN<sup>®</sup> X<sup>®</sup> LINE ENERGY D + in (8) drive tire positions on a class 8 tandem-drive axle truck. Calculations also based on the U.S. National average diesel fuel price as of August 26, 2019 of \$2.98 per gallon, for a class 8 tandem-drive axle truck and single tandem axle trailer combination travelling 100,000 miles/year. Actual results may vary, and may be impacted by many factors, to include road conditions, weather, environment, combination of steer and trailer tires used, driving habits, tire size, equipment and maintenance. Rolling resistance results from internally performed ISO 28580 test method.
- Based on internal ISO 28580 rolling resistance testing using size 275/80R22.5 LRG.
- In a standardized starting snow test when tires are new, the 275/80R22.5 MICHELIN<sup>®</sup> X<sup>®</sup> LINE ENERGY D+ tire traveled 35% faster than the 295/75R22.5 Bridgestone<sup>®</sup> M710<sup>™</sup> Ecopia<sup>™</sup> tire, which are equivalent sizes. Actual on-road results may vary.
- 7/7/3 Manufacturer's Limited Casing Warranty: 7 Year or 700,000 Mile or 3-Retread Limited Warranty for MICHELIN<sup>®</sup> X LINE ENERGY D + when retreaded by an authorized Michelin Retread Technologies (MRT) Dealer only. See limited warranty for details.
- Based on internal tests against SmartWay<sup>®</sup> requirements. For more information on SmartWay<sup>®</sup> verified technologies, go to US: [www.epa.gov/smartway](http://www.epa.gov/smartway) or CA: [www.nrcan.gc.ca](http://www.nrcan.gc.ca)

Note: Wheel listed first is the measuring wheel.

(\*) Exceeding the lawful speed limit is neither recommended nor endorsed.

(\*\*) Overall widths will change 0.1 inch (2.5 mm) for each 1/4 inch change in wheel width. Minimum dual spacing should be adjusted accordingly.

Michelin continually updates its product information to reflect any changes in Industry Standards. Printed material may not reflect the current Load and Inflation information. Please visit [business.michelinman.com](http://business.michelinman.com) for the latest product information.

Note: The actual load and inflation pressure used must not exceed the wheel manufacturer's maximum conditions. Never exceed a wheel manufacturer's limits without permission from the component manufacturer.



# TRUCK TIRES - DRIVE TIRES

**X ONE® LINE ENERGY D**

Line Haul



Leading SmartWay® fuel economy<sup>(1)</sup> and improved mileage in a next generation wide base single drive tire for line haul applications.

- No compromise SmartWay® fuel economy from Dual Energy Compound Tread, delivering a top Fuel and Mileage layer, over a cool running Fuel and Durability layer for reduced rolling resistance and extended casing life.
- 15% longer tread life than MICHELIN® X ONE® XDA® Energy from the Dual Energy Compound Tread, wide footprint and solid shoulder for force distribution, and Infini-Coil® which wraps 1/4 mile of steel cable around the casing to eliminate casing growth and insure a consistent footprint.
- Driver confidence delivered through the outstanding traction and even wear of Matrix Siping's full depth, interlocking sipes with zig-zag walls - providing thousands of biting edges for traction.
- Casing life is extended through use of the Dual Energy Compound Tread for a cooler running tire, a full-width elastic protector ply, and rectangular bead bundle.

Directional tread

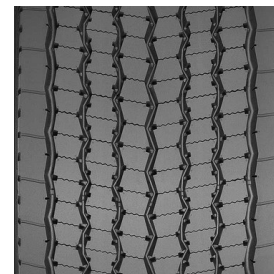

(2)



Size	Load Range	Catalog Number	Tread Depth	Max Speed*	Loaded Radius		Overall Diameter		Overall Width**		Approved Wheels (Measuring wheel listed first)	Min Dual Spacing**		Revs Per Mile	Max Load and Pressure Single				Max Load and Pressure Dual			
			32nds	mph	in	mm	in	mm	in	mm		in	mm		lbs	psi	kg	kPa	lbs	psi	kg	kPa
445/50R22.5 <sup>(3)</sup>	L	79781	24	75	18.6	471	40.2	1,021	17.1	435	14.00	-	-	517	10200	120	4625	830	-	-	-	-

1. Based on industry standard rolling resistance testing of comparable tires or retreads. Actual results may vary, and may be impacted by many factors, to include road conditions, weather and environment, driver performance, etc.
2. Based on internal tests against SmartWay® requirements. For more information on SmartWay® verified technologies, go to US: [www.epa.gov/smartway](http://www.epa.gov/smartway) or CA: [www.nrcan.gc.ca](http://www.nrcan.gc.ca)
3. Directional tread design.

Note: Wheel listed first is the measuring wheel.

(\*) Exceeding the lawful speed limit is neither recommended nor endorsed.

(\*\*) Overall widths will change 0.1 inch (2.5 mm) for each 1/4 inch change in wheel width. Minimum dual spacing should be adjusted accordingly.

Michelin continually updates its product information to reflect any changes in Industry Standards. Printed material may not reflect the current Load and Inflation information. Please visit [business.michelinman.com](http://business.michelinman.com) for the latest product information.

Note: The actual load and inflation pressure used must not exceed the wheel manufacturer's maximum conditions. Never exceed a wheel manufacturer's limits without permission from the component manufacturer.

# TRUCK TIRES - DRIVE TIRES

## X ONE® LINE ENERGY D2

Line Haul



Our lowest rolling resistance heavy truck drive tire to date, for truckload, long haul transportation. Designed for industry-leading fuel savings to lower total cost of ownership while providing exceptional traction for driver confidence.

- **EXCEPTIONAL FUEL SAVINGS**
  - Advanced Tread Compound – MICHELIN® X One® Line Energy D2 tires save USD \$2,317 [CAD 3,518 \$] per year vs Bridgestone® Greatec M835A Ecopia™ tires.<sup>(1)</sup>
  - Reduced Carbon Output – New ultra-low rolling resistance levels designed to exceed SmartWay®<sup>(2)</sup>, CARB and GHG2 requirements.
  - Compact Tread Design – Designed for less tread squirm, providing energy conservation for fuel efficiency.
- **DRIVER CONFIDENCE**
  - Regenion Evolving Tread Design – Provides stability in all weather conditions. Delivers long lasting traction. Straight, pass-thru grooves with evolving features appear later in tread life for long-lasting traction.
  - Directional Design<sup>(3)</sup> – Provides improved resistance to irregular wear for driver satisfaction and long tread life.
- **MAXIMUM RETREADABILITY**
  - Rectangular bead bundle – Stabilizes bead region and minimizes fatigue to extend casing life.
  - Designed for durability and multiple retread lives.



Size	Load Range	Catalog Number	Tread Depth	Max Speed*	Loaded Radius		Overall Diameter		Overall Width**		Approved Wheels (Measuring wheel listed first)	Min Dual Spacing**		Revs Per Mile	Max Load and Pressure Single				Max Load and Pressure Dual			
			32nds	mph	in	mm	in	mm	in	mm		in	mm		lbs	psi	kg	kPa	lbs	psi	kg	kPa
445/50R22.5 <sup>(5)</sup>	L	26760	20	75	18.6	472	40.1	1,020	17.1	434	14.00	-	-	518	10200	120	4625	830	-	-	-	-

1. Based on MVTS third party testing of 445/50R22.5 drive tires. When fitted on a 2019 International LT 625's with Cummins X15 15-Liter engines and Eaton Endurant 12-speed Automated Manual Transmissions, with a 53' Hyundai dry van, loaded to 78,000 lbs., running at 65mph, at \$2.551/gallon fuel price (2020 average, <https://www.eia.gov>). Based on US testing, conversion to Canadian currency at CAD 1.024/liter (2020 average diesel price, <https://data.ontario.ca/dataset/fuels-price-survey-information>).
2. Meets SmartWay® requirement for a drive tire. Application pending. Based on internal tests against SmartWay® requirements. For more information on SmartWay® verified technologies, go to US: [www.epa.gov/smartway](http://www.epa.gov/smartway) or CA: <https://www.nrcan.gc.ca>.
3. Directional tread design. (For 1st Half of Life)
4. Based on internal tests against SmartWay® requirements. For more information on SmartWay® verified technologies, go to US: [www.epa.gov/smartway](http://www.epa.gov/smartway) or CA: [www.nrcan.gc.ca](https://www.nrcan.gc.ca)
5. Directional tread design.

Note: Wheel listed first is the measuring wheel.

(\*) Exceeding the lawful speed limit is neither recommended nor endorsed.

(\*\*) Overall widths will change 0.1 inch (2.5 mm) for each 1/4 inch change in wheel width. Minimum dual spacing should be adjusted accordingly.

Michelin continually updates its product information to reflect any changes in Industry Standards. Printed material may not reflect the current Load and Inflation information. Please visit [business.michelinman.com](http://business.michelinman.com) for the latest product information.

Note: The actual load and inflation pressure used must not exceed the wheel manufacturer's maximum conditions. Never exceed a wheel manufacturer's limits without permission from the component manufacturer.

# TRUCK TIRES - DRIVE TIRES

## X ONE® LINE GRIP D

Line Haul & Regional



MICHELIN's next generation X ONE drive tire for long haul and regional applications with grip that weathers the elements. Over 25% better snow traction than leading competitive tires.<sup>(1)</sup>



- **MAXIMIZE DRIVER CONFIDENCE IN HARSH WEATHER**
  - Snow Traction – Over 25% better snow traction than leading competitor tires.<sup>(2)</sup>
  - 3 Peak Mountain Snow Flake Certification – Traction verified in an Arctic test facility.<sup>(3)</sup>
  - Open Shoulder – Designed for additional grip in adverse weather and snow conditions.
- **MINIMIZE TOTAL COST OF OWNERSHIP**
  - Maximize Tread Life – Top layer of dual compound tread provides long tread life.
  - Excellent Retreadability – Bottom layer of dual compound tread provides cooler running rubber for long casing life.
  - Weight Savings – 389 lbs more payload than dual tires.<sup>(4)</sup>
  - Fuel Savings – Save your fleet \$550 per truck annually in fuel by replacing the MICHELIN® X ONE® XDN®2 with the MICHELIN® X ONE® LINE GRIP D tire, when you pay \$2.99 per gallon.<sup>(5)</sup>
- 8% Better Rolling Resistance than the MICHELIN® X ONE® XDN®2 tire.<sup>(6)</sup>



(9)

Size	Load Range	Catalog Number	Tread Depth	Max Speed*	Loaded Radius		Overall Diameter		Overall Width**		Approved Wheels (Measuring wheel listed first)	Min Dual Spacing**		Revs Per Mile	Max Load and Pressure Single				Max Load and Pressure Dual			
			32nds	mph	in	mm	in	mm	in	mm		in	mm		lbs	psi	kg	kPa	lbs	psi	kg	kPa
445/50R22.5	L	71140	27	75	18.6	474	40.4	1,026	17.1	435	14.00	-	-	515	10200	120	4625	830	-	-	-	-
455/55R22.5	L	13289	27	75	19.6	497	42.4	1,076	17.6	448	14.00 <sup>(10)</sup>	-	-	491	11000	120	5000	830	-	-	-	-

1. In a standardized snow test, the 445/50R22.5 MICHELIN® X ONE® LINE GRIP D tire travelled 54% faster than the 445/50R22.5 Bridgestone® Greatec™ M835™ Ecopia™ tire and 28% faster than the 445/50R22.5 Goodyear® G392A SSD™ DuraSeal + Fuel Max™ tire. Actual on-road results may vary.
2. In a standardized snow test, the 445/50R22.5 MICHELIN X ONE LINE GRIP D tire travelled 54% faster than the 445/50R22.5 Bridgestone Greatec M835 Ecopia tire and 28% faster than the 445/50R22.5 Goodyear G392A SSD DuraSeal + Fuel Max tire. Actual on-road results may vary.
3. 3PMSF (3 Peak Mountain Snow Flake) is from European R117 regulation. It has no regulatory Truck Tire reference in N.A. The tire must score at least 25% better in deep snow traction than the Standard Reference Test Tire on an ECE certified ISO test procedure. 3PMSF always appears with "M+S" mark.
4. Based on replacing eight MICHELIN® XDN®2 dual tires with Alcoa® Ultra ONE® wheels with four MICHELIN® X ONE® LINE GRIP D tires with Alcoa® Ultra ONE® Wheels.
5. Fuel savings calculated based on replacing the MICHELIN® X ONE® XDN®2 tire with the MICHELIN® X ONE® LINE GRIP D tire in four drive positions on a class 8 tandem-drive axle truck and single tandem axle trailer combination traveling 100,000 miles / year. Calculations also based on the US National average diesel fuel price as of January 16, 2018. Actual results may vary, and may be impacted by many factors, to include road conditions, weather, environment, combination of steer and trailer tires used, driving habits, tire size, equipment, and maintenance.
6. Based on 3rd party rolling resistance tests using ISO 282580 comparing the MICHELIN® X ONE® LINE™ GRIP D and MICHELIN® X ONE® XDN®2 tire in the 445/50R22.5 dimension. Actual results may vary.
7. Three Peak Mountain Snowflake (3PMSF) Certification: Designed for use in severe snow conditions.
8. See business.michelinman.com for additional information.
9. Based on internal tests against SmartWay® requirements. For more information on SmartWay® verified technologies, go to US: [www.epa.gov/smartway](http://www.epa.gov/smartway) or CA: [www.nrcan.gc.ca](http://www.nrcan.gc.ca)
10. For use with 13.00 x 22.5 wheels, see Appendix Page ix.

Note: Wheel listed first is the measuring wheel.

(\*) Exceeding the lawful speed limit is neither recommended nor endorsed.

(\*\*) Overall widths will change 0.1 inch (2.5 mm) for each 1/4 inch change in wheel width. Minimum dual spacing should be adjusted accordingly.

MICHELIN continually updates its product information to reflect any changes in Industry Standards. Printed material may not reflect the current Load and Inflation information. Please visit [business.michelinman.com](http://business.michelinman.com) for the latest product information.

Note: The actual load and inflation pressure used must not exceed the wheel manufacturer's maximum conditions. Never exceed a wheel manufacturer's limits without permission from the component manufacturer.

# TRUCK TIRES - DRIVE TIRES

**XDA®5+**

Line Haul & Regional



Designed to be our longest wearing drive tire featuring regenerating tread features that deliver excellent traction late in life for line haul applications.

- Improved fuel efficiency, with a 5% rolling resistance improvement over MICHELIN® XDA®5 tire, provided by the Advanced Technology compound.
- Leading tread life, and smooth wear – solid shoulders.
- Excellent mileage and stability – wide footprint / square shoulders.
- Exceptional handling, traction, and stability – Matrix Siping Technology.
- Late life traction – regenerating tread features.
- Extended casing life and retreadability – full-width elastic protector ply.
- Reduced heat and fatigue – rectangular bead bundle, a Michelin exclusive.



Size	Load Range	Catalog Number	Tread Depth	Max Speed*	Loaded Radius		Overall Diameter		Overall Width**		Approved Wheels (Measuring wheel listed first)	Min Dual Spacing**		Revs Per Mile	Max Load and Pressure Single				Max Load and Pressure Dual			
			32nds	mph	in	mm	in	mm	in	mm		in	mm		lbs	psi	kg	kPa	lbs	psi	kg	kPa
11R22.5	G	14003	30	75	19.5	495	41.7	1,058	11.3	287	8.25, 7.50	12.5	318	497	6175	105	2800	720	5840	105	2650	720
11R24.5	H	97973	30	75	20.6	523	43.8	1,113	11.3	287	8.25, 7.50	12.5	318	471	7160	120	3250	830	6610	120	3000	830
275/80R22.5	G	61310	30	75	19.0	483	40.6	1,031	11.1	281	8.25, 7.50	12.2	311	510	6175	110	2800	760	5675	110	2575	760
275/80R24.5	G	01376	30	75	19.7	499	41.8	1,062	10.8	273	8.25, 7.50	12.2	311	494	6175	110	2800	760	5675	110	2575	760

**XDN®2**

Line Haul & Regional



All weather premium drive tire optimized for exceptional traction and mileage in line haul and regional applications.

- Michelin's Matrix siping technology helps provide exceptional traction on dry and slippery surfaces. Over 1,300 biting edges combine to help provide excellent levels of traction while the 3 dimensional Matrix sipes lock together for the stability normally associated with solid tread blocks.
- Extra-wide tread (nearly 1" wider than MICHELIN® XDN® tire) helps provide stability while helping to improve handling and mileage.
- Full 27/32nds tread depth helps provide long original tread life.
- Wide, open shoulder grooves help deliver additional traction balanced with tread life.



Size	Load Range	Catalog Number	Tread Depth	Max Speed*	Loaded Radius		Overall Diameter		Overall Width**		Approved Wheels (Measuring wheel listed first)	Min Dual Spacing**		Revs Per Mile	Max Load and Pressure Single				Max Load and Pressure Dual			
			32nds	mph	in	mm	in	mm	in	mm		in	mm		lbs	psi	kg	kPa	lbs	psi	kg	kPa
11R22.5	G	72805	27	75	19.5	495	41.7	1,060	11.2	284	8.25, 7.50	12.5	318	496	6175	105	2800	720	5840	105	2650	720
11R22.5	H	64321	27	75	19.5	495	41.7	1,060	11.2	284	8.25, 7.50	12.5	318	496	6610	120	3000	830	6005	120	2725	830
11R24.5	H	87129	27	75	20.5	522	43.8	1,112	11.2	284	8.25, 7.50	12.5	318	473	7160	120	3250	830	6610	120	3000	830
12R22.5	H	51753	27	75	20.0	508	42.9	1,089	11.3	287	8.25, 9.00	13.2	335	483	7390	120	3350	830	6780	120	3075	830
275/80R22.5	G	63465	27	75	18.9	481	40.6	1,030	11.0	279	8.25, 7.50	12.2	311	511	6175	110	2800	760	5675	110	2575	760
275/80R24.5	G	75684	27	75	19.6	497	41.8	1,061	10.6	270	8.25, 7.50	12.2	311	495	6175	110	2800	760	5675	110	2575	760

Note: Wheel listed first is the measuring wheel.

(\*) Exceeding the lawful speed limit is neither recommended nor endorsed.

(\*\*) Overall widths will change 0.1 inch (2.5 mm) for each 1/4 inch change in wheel width. Minimum dual spacing should be adjusted accordingly.

M Michelin continually updates its product information to reflect any changes in Industry Standards. Printed material may not reflect the current Load and Inflation information. Please visit [business.michelinman.com](http://business.michelinman.com) for the latest product information.

Note: The actual load and inflation pressure used must not exceed the wheel manufacturer's maximum conditions. Never exceed a wheel manufacturer's limits without permission from the component manufacturer.

# TRUCK TIRES - DRIVE TIRES

**XDN<sup>®</sup> 2 GRIP**

Line Haul & Regional



All weather, directional, premium drive tire optimized for exceptional traction and mileage in line haul and regional applications.

- Michelin's Matrix siping technology helps provide exceptional traction on dry and slippery surfaces. Over 1,300 biting edges combine to help provide excellent levels of traction while the 3 dimensional Matrix sipes lock together for the stability normally associated with solid tread blocks.
- Extra-wide tread (nearly 1" wider than MICHELIN<sup>®</sup> XDN<sup>®</sup> tire) helps provide stability while helping to improve handling and mileage.
- Full 28/32 tread depth helps provide long original tread life.
- Wide, open shoulder grooves help deliver additional traction balanced with tread life.

Directional tread



Size	Load Range	Catalog Number	Tread Depth		Max Speed*		Loaded Radius		Overall Diameter		Overall Width**		Approved Wheels (Measuring wheel listed first)	Min Dual Spacing**		Revs Per Mile	Max Load and Pressure Single				Max Load and Pressure Dual			
			32nds	mm	mph	mm	in	mm	in	mm	in	mm		in	mm		lbs	psi	kg	kPa	lbs	psi	kg	kPa
315/80R22.5 <sup>(2)(3)</sup>	L	04355	28	75	20.0	507	43.1	1,094	12.5	317			9.00, 9.75	13.8	351	486	9090	130	4125	900	8270	130	3750	900

1. Three Peak Mountain Snowflake (3PMSF) Certification: Designed for use in severe snow conditions.
2. Directional tread design.
3. Not approved for use with 8.25 wheel.

**XDS<sup>®</sup>**

Line Haul & Regional



The drive axle radial for year-round traction and optimized for severe winter conditions in line haul and regional applications.

- Rugged directional tread design helps boost snow and ice traction and helps reduce heel/toe wear typically associated with open shoulder designs.
- Full-width zigzag sipes interlock to enhance block stability under torque while helping to provide extra bite, especially in deep snow.
- Deep V-shaped lateral shoulder grooves help to maximize mud and snow evacuation.
- Extra-robust four-belt crown package with extra-wide working plies help deliver exceptional casing life.
- Full-width elastic protector ply and extra-thick rubber under the tread help protect the working plies from shocks, bruises and impacts.

Directional tread

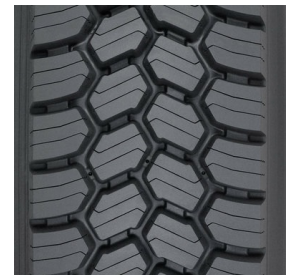

Size	Load Range	Catalog Number	Tread Depth		Max Speed*		Loaded Radius		Overall Diameter		Overall Width**		Approved Wheels (Measuring wheel listed first)	Min Dual Spacing**		Revs Per Mile	Max Load and Pressure Single				Max Load and Pressure Dual			
			32nds	mm	mph	mm	in	mm	in	mm	in	mm		in	mm		lbs	psi	kg	kPa	lbs	psi	kg	kPa
12R22.5 <sup>(1)</sup>	H	62208	26	65	19.9	506	42.8	1,087	11.8	300			8.25, 9.00	13.2	335	484	7390	120	3350	830	6780	120	3075	830

1. Directional tread design.

Note: Wheel listed first is the measuring wheel.

(\*) Exceeding the lawful speed limit is neither recommended nor endorsed.

(\*\*) Overall widths will change 0.1 inch (2.5 mm) for each 1/4 inch change in wheel width. Minimum dual spacing should be adjusted accordingly.

Michelin continually updates its product information to reflect any changes in Industry Standards. Printed material may not reflect the current Load and Inflation information. Please visit [business.michelinman.com](http://business.michelinman.com) for the latest product information.

Note: The actual load and inflation pressure used must not exceed the wheel manufacturer's maximum conditions. Never exceed a wheel manufacturer's limits without permission from the component manufacturer.

# TRUCK TIRES - DRIVE TIRES

## XDS 2™ STANDARD SIZES

Line Haul & Regional



Second generation of Michelin's best drive axle radial for deep snow and mud traction.

- Rugged directional tread design helps boost snow and ice traction and helps reduce heel/toe wear typically associated with open shoulder designs.
- Michelin Durable Technology's Matrix 3-Dimensional siping for enhanced stability and exceptional traction in both dry and slippery conditions.
- Extra robust four-belt crown package with extra wide working plies help deliver exceptional casing life.
- Full-width elastic protector ply and extra thick rubber under the tread help protect the working plies from shocks, bruises and impacts.
- SipeSaver teardrop at the base of the sipes relieves stresses and helps prevent tearing.

Directional tread

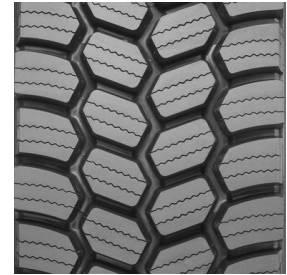

Size	Load Range	Catalog Number	Tread Depth	Max Speed*	Loaded Radius		Overall Diameter		Overall Width**		Approved Wheels (Measuring wheel listed first)	Min Dual Spacing**		Revs Per Mile	Max Load and Pressure Single				Max Load and Pressure Dual			
			32nds	mph	in	mm	in	mm	in	mm		in	mm		lbs	psi	kg	kPa	lbs	psi	kg	kPa
11R22.5 <sup>(1)</sup>	H	05359	26	65	19.6	498	41.9	1,065	11.4	289	8.25, 7.50	12.5	318	494	6610	120	3000	830	6005	120	2725	830
11R24.5 <sup>(1)</sup>	H	06613	26	65	20.5	521	43.9	1,114	11.0	279	8.25, 7.50	12.5	318	472	7160	120	3250	830	6610	120	3000	830

1. Directional tread design.

## X® MULTI D

Regional & Urban



The next-generation regional drive tire offering first-class tire mileage and excellent scrub resistance with no compromises to traction.

- First-class mileage and scrub resistance due to the use of co-extruded compounds that optimize performance.
- More Grip, Less Slip is provided by the full depth Matrix siping combined with the regenerating tread feature. Zero to On The Road 80% faster than a leading competitor.<sup>(1)</sup>
- Excellent traction due to the pass-through open shoulder, Matrix siping and the regenerating tread feature.
- Casing durability is delivered through the use of TW6 OzoneShield™ technology, cooler running rubber from the co-extrusion process, and a full width protector ply.

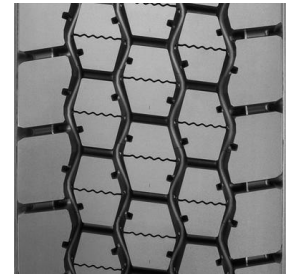

(2)

Size	Load Range	Catalog Number	Tread Depth	Max Speed*	Loaded Radius		Overall Diameter		Overall Width**		Approved Wheels (Measuring wheel listed first)	Min Dual Spacing**		Revs Per Mile	Max Load and Pressure Single				Max Load and Pressure Dual			
			32nds	mph	in	mm	in	mm	in	mm		in	mm		lbs	psi	kg	kPa	lbs	psi	kg	kPa
10R22.5	G	74441	22	75	18.8	479	40.3	1,023	9.7	247	7.50, 6.75, 7.5	11.4	290	514	5675	115	2575	790	5355	115	2430	790
11R22.5	G	33502	28	75	19.5	495	41.8	1,062	11.3	288	8.25, 7.5	12.5	318	496	6175	105	2800	720	5840	105	2650	720
11R22.5	H	80276	28	75	19.6	498	41.9	1,064	11.4	288	8.25, 7.5	12.5	318	494	6610	120	3000	830	6005	120	2725	830
11R24.5	H	27287	28	75	20.5	521	43.8	1,112	11.2	284	8.25, 7.5	12.5	318	472	7160	120	3250	830	6610	120	3000	830
255/70R22.5	H	76760	24	75	17.4	442	37.0	940	10.3	261	8.25, 7.50	11.3	287	558	5510	120	2500	830	5070	120	2300	830
275/80R22.5	G	76710	27	75	19.0	483	40.5	1,029	11.0	280	8.25, 7.5	12.2	311	510	6175	110	2800	760	5675	110	2575	760

1. In a standardized snow test, the 11R22.5 MICHELIN® X® MULTI D tire travelled 80% further from start versus the 11R22.5 Bridgestone® M726 ELA tire. Actual results may vary.  
2. See [business.michelinman.com](http://business.michelinman.com) for additional information.

Note: Wheel listed first is the measuring wheel.

(\*) Exceeding the lawful speed limit is neither recommended nor endorsed.

(\*\*) Overall widths will change 0.1 inch (2.5 mm) for each 1/4 inch change in wheel width. Minimum dual spacing should be adjusted accordingly.

Michelin continually updates its product information to reflect any changes in Industry Standards. Printed material may not reflect the current Load and Inflation information. Please visit [business.michelinman.com](http://business.michelinman.com) for the latest product information.

Note: The actual load and inflation pressure used must not exceed the wheel manufacturer's maximum conditions. Never exceed a wheel manufacturer's limits without permission from the component manufacturer.

# TRUCK TIRES - DRIVE TIRES

## X® MULTI D 19.5

Regional & Urban



The MICHELIN® X® MULTI D is an open shoulder drive axle radial tire designed for regional applications.

- 12% More Surface Contact Area <sup>(1)</sup> - Contributes to tread stability and efficient miles/32nds.
- Advanced Technology Compound - Results in 13% lower rolling resistance for improved fuel efficiency. <sup>(2)</sup>
- Aggressive Tread Design with Semi-Open Shoulder - Provides exceptional traction and driver confidence.
- Robust 4 Belt Package - Provides stable footprint and overall durability.



(3)



(4)

Directional tread



Size	Load Range	Catalog Number	Tread Depth	Max Speed*	Loaded Radius		Overall Diameter		Overall Width**		Approved Wheels (Measuring wheel listed first)	Min Dual Spacing**		Revs Per Mile	Max Load and Pressure Single				Max Load and Pressure Dual			
			32nds	mph	in	mm	in	mm	in	mm		in	mm		lbs	psi	kg	kPa	lbs	psi	kg	kPa
285/70R19.5 <sup>(5)</sup>	H	09733	17	75	16.2	412	35.3	897	10.7	273	8.25, 7.50, 9.00	12.2	309	590	6610	123	3000	850	6175	123	2800	850

1. The 265/70R19.5 MICHELIN® X® MULTI D tread width is 0.4" greater than its predecessor the MICHELIN® XDE®2+ tire. When combined with the change in tread design the result is a 12% increase in rubber contact area with the road surface for a more sturdy footprint.
2. Versus MICHELIN® XDE®2+ tire.
3. Three Peak Mountain Snowflake (3PMSF) Certification: Designed for use in severe snow conditions.
4. Based on internal tests against SmartWay® requirements. For more information on SmartWay® verified technologies, go to US: [www.epa.gov/smartway](http://www.epa.gov/smartway) or CA: [www.nrcan.gc.ca](http://www.nrcan.gc.ca)
5. Directional tread design.

## X® MULTI D 295

Regional & Line Haul



The versatile, all-season drive tire for regional and line haul operations.

- Better Tread Life — 20% better tread life than the MICHELIN® X® MULTIWAY XD tire.
- Optimized Tread Design - Regenerating tread design provides traction throughout life.
- Improved Rolling Resistance - 26% improvement in rolling resistance compared to the MICHELIN® X® MULTIWAY XD tire.
- Infini-Coil® Technology - Infini-Coil® Belt Technology strengthens the crown against shocks and impacts.



(1)

Directional tread



Size	Load Range	Catalog Number	Tread Depth	Max Speed*	Loaded Radius		Overall Diameter		Overall Width**		Approved Wheels (Measuring wheel listed first)	Min Dual Spacing**		Revs Per Mile	Max Load and Pressure Single				Max Load and Pressure Dual			
			32nds	mph	in	mm	in	mm	in	mm		in	mm		lbs	psi	kg	kPa	lbs	psi	kg	kPa
295/60R22.5 <sup>(2)</sup>	J	20735	21	75	17.0	432	36.5	928	11.8	300	9.00 <sup>(3)</sup>	13.3	339	568	7390	130	3350	900	6780	130	3075	900

1. Three Peak Mountain Snowflake (3PMSF) Certification: Designed for use in severe snow conditions.
2. Directional tread design.
3. For further instructions on proper usage of the 295/60R22.5, see Appendix Page xi.

Note: Wheel listed first is the measuring wheel.

(\*) Exceeding the lawful speed limit is neither recommended nor endorsed.

(\*\*) Overall widths will change 0.1 inch (2.5 mm) for each 1/4 inch change in wheel width. Minimum dual spacing should be adjusted accordingly.

Michelin continually updates its product information to reflect any changes in Industry Standards. Printed material may not reflect the current Load and Inflation information. Please visit [business.michelinman.com](http://business.michelinman.com) for the latest product information.

Note: The actual load and inflation pressure used must not exceed the wheel manufacturer's maximum conditions. Never exceed a wheel manufacturer's limits without permission from the component manufacturer.



# TRUCK TIRES - DRIVE TIRES

## X<sup>®</sup> MULTI ENERGY D

Regional & Line Haul



Ultra fuel-efficient<sup>(1)</sup> SmartWay<sup>®</sup> verified drive tire designed for optimized traction and treadlife in regional and super regional applications.

- Exceptional fuel-efficiency and tread/casing life due to the Dual Energy Compound Tread, which provides low rolling resistance, anti-scrub properties, and minimizes internal casing temperatures.
- Outstanding traction and even wear are conveyed by the inter-locking action of full depth Matrix siping.
- Long tread life and stability are enabled by a wide, optimized footprint, which eliminates the need for additional tread depth.
- Additional traction is provided in adverse weather conditions due to shoulder siping.

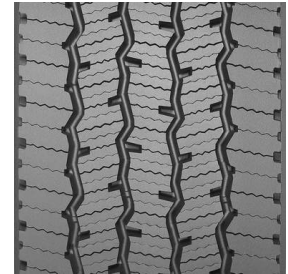

(2)

Size	Load Range	Catalog Number	Tread Depth	Max Speed*	Loaded Radius		Overall Diameter		Overall Width**		Approved Wheels (Measuring wheel listed first)	Min Dual Spacing**		Revs Per Mile	Max Load and Pressure Single				Max Load and Pressure Dual			
			32nds	mph	in	mm	in	mm	in	mm		in	mm		lbs	psi	kg	kPa	lbs	psi	kg	kPa
11R22.5	G	58300	24	75	19.4	493	41.4	1,051	11.3	287	8.25, 7.50	12.5	318	499	6175	105	2800	720	5840	105	2650	720
11R24.5	H	61739	24	75	20.4	518	43.4	1,103	11.3	287	8.25, 7.50	12.5	318	476	7160	120	3250	830	6610	120	3000	830
275/80R22.5	G	63049	24	75	18.9	480	40.2	1,022	11.0	281	8.25, 7.50	12.2	311	514	6175	110	2800	760	5675	110	2575	760

1. Based on industry standard rolling resistance testing of comparable tires or retreads. Actual results may vary, and may be impacted by many factors, to include road conditions, weather and environment, driver performance, etc.
2. Based on internal tests against SmartWay<sup>®</sup> requirements. For more information on SmartWay<sup>®</sup> verified technologies, go to US: [www.epa.gov/smartway](http://www.epa.gov/smartway) or CA: [www.nrcan.gc.ca](http://www.nrcan.gc.ca)

## XDE<sup>®</sup>2+

Regional & Line Haul & Urban



Open shoulder drive axle radial designed for regional and line haul applications.

- Bridged center block design helps improve tread stability.
- High density of lateral grooves help provide excellent traction in all weather conditions.
- Directional tread design allows for good traction and long original tread life.

← Directional tread



Size	Load Range	Catalog Number	Tread Depth	Max Speed*	Loaded Radius		Overall Diameter		Overall Width**		Approved Wheels (Measuring wheel listed first)	Min Dual Spacing**		Revs Per Mile	Max Load and Pressure Single				Max Load and Pressure Dual			
			32nds	mph	in	mm	in	mm	in	mm		in	mm		lbs	psi	kg	kPa	lbs	psi	kg	kPa
265/70R19.5 <sup>(1)</sup>	G	95319	20	81	15.9	404	34.4	875	10.3	262	7.50, 6.75, 8.25	11.6	295	605	5510	112	2500	775	5205	112	2360	775

1. Directional tread design.

Note: Wheel listed first is the measuring wheel.

(\*) Exceeding the lawful speed limit is neither recommended nor endorsed.

(\*\*) Overall widths will change 0.1 inch (2.5 mm) for each 1/4 inch change in wheel width. Minimum dual spacing should be adjusted accordingly.

Michelin continually updates its product information to reflect any changes in Industry Standards. Printed material may not reflect the current Load and Inflation information. Please visit [business.michelinman.com](http://business.michelinman.com) for the latest product information.

Note: The actual load and inflation pressure used must not exceed the wheel manufacturer's maximum conditions. Never exceed a wheel manufacturer's limits without permission from the component manufacturer.



# TRUCK TIRES - DRIVE TIRES

## XDS® 2 19.5

Regional & Urban



Drive axle radial for year round traction, optimized for winter conditions and limited all-position service in regional and on/off road applications.

- Outstanding traction on wet and slippery surfaces from over 700 3D Matrix sipes.
- Optimized for stone rejection with variable angled groove walls and groove bottom protectors.
- Traction in demanding surface conditions from open shoulder design.
- Protection from impacts through robust curb guard features and sidewall scallops.
- Self-cleaning tread pattern through zig-zag groove angles and wide, open shoulder grooves.



(1)

Size	Load Range	Catalog Number	Tread Depth	Max Speed*	Loaded Radius		Overall Diameter		Overall Width**		Approved Wheels (Measuring wheel listed first)	Min Dual Spacing**		Revs Per Mile	Max Load and Pressure Single				Max Load and Pressure Dual			
			32nds	mph	in	mm	in	mm	in	mm		in	mm		lbs	psi	kg	kPa	lbs	psi	kg	kPa
225/70R19.5	G	24975	18	87	15.2	387	32.3	821	9.2	234	6.75, 6.00	10.0	254	638	3970	110	1800	760	3750	110	1700	760
245/70R19.5	H	23134	19	75	15.7	400	33.6	854	9.7	247	6.75, 7.50	10.7	272	615	4940	120	2240	830	4675	120	2120	830

1. Three Peak Mountain Snowflake (3PMSF) Certification: Designed for use in severe snow conditions.

## X® INCITY GRIP D

Urban



All-new urban drive tire designed to handle the challenges of tough city conditions with added durability.

- Exceptional Mileage – Long tread life with next-generation application specific compounds.
- Exceptional Handling – Excellent traction and stability with extra-wide tread and wide-open shoulder grooves.
- Extended Casing Life – Improved casing protection and casing fatigue resistance.
- Driver Confidence – Outstanding traction with Matrix Siping which provides inter-locking action which offers excellent traction and even wear.



(1)

Size	Load Range	Catalog Number	Tread Depth	Max Speed*	Loaded Radius		Overall Diameter		Overall Width**		Approved Wheels (Measuring wheel listed first)	Min Dual Spacing**		Revs Per Mile	Max Load and Pressure Single				Max Load and Pressure Dual			
			32nds	mph	in	mm	in	mm	in	mm		in	mm		lbs	psi	kg	kPa	lbs	psi	kg	kPa
305/70R22.5	L	33884	24	65	18.4	468	39.6	1,006	12.4	314	9.00, 8.25	13.4	341	524	8050	130	3650	900	7390	130	3350	900

1. Three Peak Mountain Snowflake (3PMSF) Certification: Designed for use in severe snow conditions.

Note: Wheel listed first is the measuring wheel.

(\*) Exceeding the lawful speed limit is neither recommended nor endorsed.

(\*\*) Overall widths will change 0.1 inch (2.5 mm) for each 1/4 inch change in wheel width. Minimum dual spacing should be adjusted accordingly.

Michelin continually updates its product information to reflect any changes in Industry Standards. Printed material may not reflect the current Load and Inflation information. Please visit [business.michelinman.com](http://business.michelinman.com) for the latest product information.

Note: The actual load and inflation pressure used must not exceed the wheel manufacturer's maximum conditions. Never exceed a wheel manufacturer's limits without permission from the component manufacturer.

# TRUCK TIRES - DRIVE TIRES

## X<sup>®</sup> INCITY GRIP D SL

Urban 

All weather premium drive tire optimized for exceptional traction in Urban Transit applications.<sup>(1)</sup> This is a Single Life tire that offers optimized mileage and durability.

- Optimized Tread Life – Longer tread life with scrub resistant compound which helps to fight irregular treadwear in urban bus conditions.<sup>(2)</sup>
- Driver Confidence – Outstanding traction with Matrix Siping which provides inter-locking action which offers excellent traction and even wear.
- Durable and Dependable – Designed to withstand tough conditions.



Size	Load Range	Catalog Number	Tread Depth	Max Speed*	Loaded Radius		Overall Diameter		Overall Width**		Approved Wheels (Measuring wheel listed first)	Min Dual Spacing**		Revs Per Mile	Max Load and Pressure Single				Max Load and Pressure Dual			
			32nds	mph	in	mm	in	mm	in	mm		in	mm		lbs	psi	kg	kPa	lbs	psi	kg	kPa
305/85R22.5	J	08623	26	68	20.0	508	42.9	1,090	11.8	300	9.00, 8.25	13.5	343	483	7830	120	3550	830	7160	120	3250	830

1. "No bus shall be operated with regrooved, recapped or retreaded tires on the front wheels." US Code of Federal Regulations: Title 49, Transportation; Part 393.75.
2. Urban Transit buses fitted with 12R22.5 or 305/85R22.5 dimensions should only use the MICHELIN<sup>®</sup> X<sup>®</sup> INCITY Z, X<sup>®</sup> INCITY Z SL or X<sup>®</sup> INCITY GRIP D SL tires.

## X<sup>®</sup> WORKS D

On/Off Road 

The next generation on/off road drive tire optimized for exceptional traction, toughness and wear performance in mixed and aggressive applications. The drive tire that WORKS, no matter the terrain. Optimized for wear.

- **TRACTION YOU CAN COUNT ON**
  - Grips better new, grips better worn – proven superior off-road traction versus leading competitors.<sup>(1)</sup>
  - Designed to deliver exceptional traction across terrains (mud, soft soil, gravel).
  - Tear drop sipes in tire opens as they wear, for additional traction.
  - Alternating bridging & full tread depth lateral groove tread patterns provides optimum balance between stability from bridging for increased wear & improved rubber to void ratio for maximum traction.
- **BUILT TOUGH FOR HEAVY-DUTY WORK**
  - Chip/cut resistant compound.
  - Shock, impact and road hazard protection – 4 steel belts in the summit for enhanced durability & puncture resistance.
  - Extra sidewall & shoulder protection.
- **EXCEPTIONAL TIRE LIFE**
  - 15% longer tire life compared to X<sup>®</sup> Works XDY<sup>®</sup>.<sup>(2)</sup>
- **RETREADABILITY**
  - Durable retreadable casing for optimal Total Cost of Ownership.
  - Exceptional stone ejection, retains 25% less stones than MICHELIN<sup>®</sup> X<sup>®</sup> WORKS XDY<sup>®</sup>.<sup>(3)</sup>
- **6-Month Worry-Free Road Hazard Guarantee**<sup>(4)</sup>

Directional tread

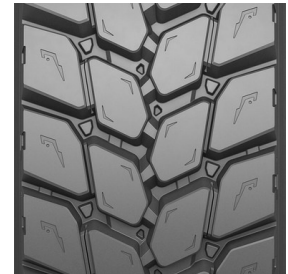

Size	Load Range	Catalog Number	Tread Depth	Max Speed*	Loaded Radius		Overall Diameter		Overall Width**		Approved Wheels (Measuring wheel listed first)	Min Dual Spacing**		Revs Per Mile	Max Load and Pressure Single				Max Load and Pressure Dual			
			32nds	mph	in	mm	in	mm	in	mm		in	mm		lbs	psi	kg	kPa	lbs	psi	kg	kPa
11R22.5 <sup>(5)</sup>	H	10423	30	68	19.8	502	42.1	1,069	11.4	291	8.25, 7.5	12.5	318	491	6610	120	3000	830	6005	120	2725	830
11R24.5 <sup>(5)</sup>	H	62703	30	68	20.7	527	44.1	1,120	11.4	290	8.25, 7.5	12.5	318	468	7160	120	3250	830	6610	120	3000	830

1. Based on third-party testing using the Bridgestone<sup>®</sup> L320 tire, and Continental<sup>®</sup> HDC3 tire in size 11R22.5 when new and tires buffed to 10/32nds tread depth on an instrumented single-wheel traction vehicle in muddy soft soil. Actual results may vary.
2. Based on internal testing and survey fleet results comparing projected removal mileage of the MICHELIN<sup>®</sup> X<sup>®</sup> WORKS D and the MICHELIN<sup>®</sup> X<sup>®</sup> WORKS XDY<sup>®</sup>. Actual results will vary.
3. Based on third-party testing comparing the MICHELIN<sup>®</sup> X<sup>®</sup> WORKS D tire and the MICHELIN<sup>®</sup> X<sup>®</sup> WORKS XDY<sup>®</sup> tire, when new and tested on a closed gravel course and paved surface. Actual results may vary.
4. Contact your local Michelin representative for details. Michelin reserves the right to modify or discontinue this program at any time for any reason without prior notice.
5. Directional tread design.

Note: Wheel listed first is the measuring wheel.

(\*) Exceeding the lawful speed limit is neither recommended nor endorsed.

(\*\*) Overall widths will change 0.1 inch (2.5 mm) for each 1/4 inch change in wheel width. Minimum dual spacing should be adjusted accordingly.

M Michelin continually updates its product information to reflect any changes in Industry Standards. Printed material may not reflect the current Load and Inflation information. Please visit [business.michelinman.com](http://business.michelinman.com) for the latest product information.

Note: The actual load and inflation pressure used must not exceed the wheel manufacturer's maximum conditions. Never exceed a wheel manufacturer's limits without permission from the component manufacturer.

# TRUCK TIRES - DRIVE TIRES

## X® WORKS GRIP D

On/Off Road



Our most aggressive drive axle tire is made specifically for energy and logging fleets operating in extreme conditions. Designed with safety in mind, using real feedback from real drivers, the MICHELIN® X® Works Grip D has exceptional traction to help keep you on the road.

- Stability in all conditions – Extra wide tread for stable footprint.
- Optimized rubber to void ratio for maximum traction without sacrificing mileage.
- Shock, impact and road hazard protection – 4 steel belts in the summit package for enhanced durability.
- Maximum sidewall protection – Extra thick sidewalls for severe service protection against aggression, chipping and scaling.
- Efficient snow chain mount and dismount – Optimized housing design allows quick and efficient installation and removal of snow chains.
- Staggered shoulder blocks to help lateral grip for slippery conditions.
- Saw-tooth lugs with 800+ serrated edges that add grip for slippery surfaces.
- Continuous stone ejectors around the center block fight stone retention and drilling to protect the casing.
- 4 steel belts in the summit package for enhanced durability.
- Co-Ex technology for cool running tread rubber reducing temperatures in crown area and preserving the casing.

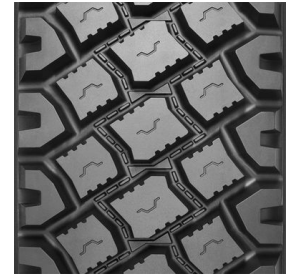

Size	Load Range	Catalog Number	Tread Depth	Max Speed*	Loaded Radius		Overall Diameter		Overall Width**		Approved Wheels (Measuring wheel listed first)	Min Dual Spacing**		Revs Per Mile	Max Load and Pressure Single				Max Load and Pressure Dual			
			32nds	mph	in	mm	in	mm	in	mm		in	mm		lbs	psi	kg	kPa	lbs	psi	kg	kPa
11R24.5	H	51503	32	65	20.8	528	44.4	1,127	11.3	288	8.25	12.5	318	466	7160	120	3250	830	6610	120	3000	830

1. 6-Month Worry Free Road Hazard Guarantee. Contact your local Michelin representative for details.
2. Three Peak Mountain Snowflake (3PMSF) Certification: Designed for use in severe snow conditions.

## X® WORKS XDY®

On/Off Road & Urban



Next generation on/off road drive tire optimized for exceptional traction and wear in mixed and severe service for on/off road applications.

- Get a 10% increase in removal mileage due to a new wider tread design (when compared to the MICHELIN® XDY®3 tire).
- Improved traction with more efficient mud evacuation from a new directional tread design (when compared to the MICHELIN® XDY®3 tire).
- Maximum mileage and casing life with Co-Ex Technology.
- Excellent retreadability with a robust four steel belt construction.
- Maximum sidewall protection provided by an extra-thick sidewall.

Directional tread



Size	Load Range	Catalog Number	Tread Depth	Max Speed*	Loaded Radius		Overall Diameter		Overall Width**		Approved Wheels (Measuring wheel listed first)	Min Dual Spacing**		Revs Per Mile	Max Load and Pressure Single				Max Load and Pressure Dual			
			32nds	mph	in	mm	in	mm	in	mm		in	mm		lbs	psi	kg	kPa	lbs	psi	kg	kPa
315/80R22.5 <sup>(1)(2)</sup>	L	55576	28	65	20.0	507	43.0	1,091	12.5	317	9.00, 9.75	13.8	351	486	9090	130	4125	900	8270	130	3750	900

1. Directional tread design.
2. Not approved for use with 8.25 wheel.

Note: Wheel listed first is the measuring wheel.

(\*) Exceeding the lawful speed limit is neither recommended nor endorsed.

(\*\*) Overall widths will change 0.1 inch (2.5 mm) for each 1/4 inch change in wheel width. Minimum dual spacing should be adjusted accordingly.

Michelin continually updates its product information to reflect any changes in Industry Standards. Printed material may not reflect the current Load and Inflation information. Please visit [business.michelinman.com](http://business.michelinman.com) for the latest product information.

Note: The actual load and inflation pressure used must not exceed the wheel manufacturer's maximum conditions. Never exceed a wheel manufacturer's limits without permission from the component manufacturer.

# TRUCK TIRES - TRAILER TIRES

## X<sup>®</sup> LINE ENERGY T 19.5

Line Haul & Regional



Fuel-efficient<sup>(1)</sup>, long wearing, small diameter trailer tire designed for high cube service in line haul applications.

- Reduced rolling resistance of 14% vs. MICHELIN<sup>®</sup> XTA<sup>®</sup>2 ENERGY tire due to specially engineered rubber compounds.
- Up to 14% longer tread life than MICHELIN<sup>®</sup> XTA<sup>®</sup>2 ENERGY tire from a wider tread that distributes force, massive shoulders for scuff resistance, and micro sipes that help prevent abnormal wear.
- Driving confidence, especially in wet conditions, delivered by the efficient water evacuation of see-through circumferential grooves and blind sipes.
- Casing life is extended through the heat reducing impact of the rectangular bead bundle and an extended metallic chafer ply that protects against mounting damage and brake heat.



Size	Load Range	Catalog Number	Tread Depth	Max Speed*	Loaded Radius		Overall Diameter		Overall Width**		Approved Wheels (Measuring wheel listed first)	Min Dual Spacing**		Revs Per Mile	Max Load and Pressure Single				Max Load and Pressure Dual			
			32nds	mph	in	mm	in	mm	in	mm		in	mm		lbs	psi	kg	kPa	lbs	psi	kg	kPa
265/70R19.5	H	40936	13	62	15.7	399	33.9	862	10.4	265	7.50, 6.75, 8.25	11.8	300	608	6005	123	2725	850	5675	123	2575	850

1. Based on industry standard rolling resistance testing of comparable trailer tires. Actual results may vary, and may be impacted by many factors, to include road conditions, weather and environment, driver performance, etc.

Note: Wheel listed first is the measuring wheel.

(\*) Exceeding the lawful speed limit is neither recommended nor endorsed.

(\*\*) Overall widths will change 0.1 inch (2.5 mm) for each 1/4 inch change in wheel width. Minimum dual spacing should be adjusted accordingly.

Michelin continually updates its product information to reflect any changes in Industry Standards. Printed material may not reflect the current Load and Inflation information. Please visit [business.michelinman.com](http://business.michelinman.com) for the latest product information.

Note: The actual load and inflation pressure used must not exceed the wheel manufacturer's maximum conditions. Never exceed a wheel manufacturer's limits without permission from the component manufacturer.

# TRUCK TIRES - TRAILER TIRES

**X<sup>®</sup> LINE ENERGY T2**

Line Haul & Regional



Our most fuel-efficient dual trailer tire<sup>(1)</sup> for truckload, long haul transportation. The MICHELIN<sup>®</sup> X<sup>®</sup> LINE ENERGY T2 tire is designed for improved tread wear, fuel savings, excellent retreadability and exceptional traction for driver confidence.

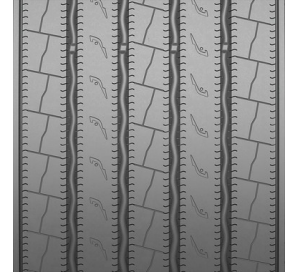

- **IMPROVED WEAR**
  - Micro sipes on all rib edges.
  - Broad, optimized contact patch.
  - Dual compound tread: Mileage top tread layer controls tread stiffness and stress to reduce irregular wear.
- **FUEL SAVINGS**
  - Dual compound tread: Ultra-fuel efficiency bottom tread layer minimizes internal casing temperatures for low rolling resistance.
  - SmartWay<sup>®</sup> Verified.
- **EXCELLENT RETREADABILITY**
  - Curb guards and upper sidewall ribs help fight sidewall damage.
  - Rectangular bead bundle stabilizes bead region and minimizes fatigue to extend casing life.
  - Designed for durability and multiple retread lives.
- **EXCEPTIONAL TRACTION**
  - Wet Braking: Better When New. Better When Worn.<sup>(2)</sup>
  - The MICHELIN<sup>®</sup> X<sup>®</sup> LINE ENERGY T2 tire has better wet stopping traction when new and worn than two leading competitor tires.<sup>(2)</sup>



Size	Load Range	Catalog Number	Tread Depth	Max Speed*	Loaded Radius		Overall Diameter		Overall Width**		Approved Wheels (Measuring wheel listed first)	Min Dual Spacing**		Revs Per Mile	Max Load and Pressure Single				Max Load and Pressure Dual			
			32nds	mph	in	mm	in	mm	in	mm		in	mm		in	mm	lbs	psi	kg	kPa	lbs	psi
11R22.5	G	49668	11	75	19.1	485	40.8	1,036	11.3	286	8.25, 7.5	12.5	318	507	6175	105	2800	720	5840	105	2650	720
11R24.5	H	45557	11	75	20.0	509	42.7	1,085	11.2	285	8.25, 7.5	12.5	318	484	7160	120	3250	830	6610	120	3000	830
285/75R24.5	G	31132	11	75	19.1	485	40.6	1,032	10.6	270	8.25, 7.5	12.2	311	508	6175	110	2800	760	5675	110	2575	760
295/75R22.5	G	41669	11	75	18.4	468	39.7	1,009	11.0	280	8.25, 9.0	13.2	335	523	6175	110	2800	760	5675	110	2575	760

1. Based on internal rolling resistance tests using ISO 28580 test method using comparable line haul trailer tires in tire size 295/75R22.5 LRG for the MICHELIN<sup>®</sup> X<sup>®</sup> Line Energy T2 tire.
2. All tires eventually wear out and should be replaced. Based on internal wet braking tests starting from 60 mph (97 kph) on asphalt, measuring peak Mu, using new tires and tires buffed to 6/32nds tread depth, in tire size 295/75R22.5, the MICHELIN<sup>®</sup> X<sup>®</sup> LINE ENERGY T2 tire outperformed the Continental EcoPlus HT3 tire by 29% when new and 49% when worn and the Goodyear Fuel Max<sup>®</sup> LHT<sup>®</sup> tire by 9% when new and 11% when worn. Actual on-road results may vary.
3. Based on internal tests against SmartWay<sup>®</sup> requirements. For more information on SmartWay<sup>®</sup> verified technologies, go to US: [www.epa.gov/smartway](http://www.epa.gov/smartway) or CA: [www.nrcan.gc.ca](http://www.nrcan.gc.ca)

Note: Wheel listed first is the measuring wheel.

(\*) Exceeding the lawful speed limit is neither recommended nor endorsed.

(\*\*) Overall widths will change 0.1 inch (2.5 mm) for each 1/4 inch change in wheel width. Minimum dual spacing should be adjusted accordingly.

Michelin continually updates its product information to reflect any changes in Industry Standards. Printed material may not reflect the current Load and Inflation information. Please visit [business.michelinman.com](http://business.michelinman.com) for the latest product information.

Note: The actual load and inflation pressure used must not exceed the wheel manufacturer's maximum conditions. Never exceed a wheel manufacturer's limits without permission from the component manufacturer.

# TRUCK TIRES - TRAILER TIRES

## X ONE® LINE ENERGY T2

Line Haul 

Our most fuel-efficient trailer tire<sup>(1)</sup>, the MICHELIN® X ONE® LINE ENERGY T2 tire is designed for improved tread wear while providing fuel<sup>(2)</sup> and weight<sup>(3)</sup> savings to lower your total cost of ownership.

- **IMPROVED WEAR**

The MICHELIN® X ONE® LINE ENERGY T2 is designed for better wear vs. the Michelin® X One® Line Energy T tire it replaces.

- New Tread Design - New directional micro sipes and robust solid shoulders help reduce irregular wear.
- Innovative New Bead Rubber - Designed to improve resistance to damages when dismounting.
- Infini-Coil® Technology - A ¼ mile of continuous steel cable wrapped around the casing to help eliminate casing growth and maintain a consistent footprint for long mileage.
- Matrix Siping - Located on the three center ribs, sipes with zigzag walls interlock to provide a stable tread block for squirm resistance.

- **FUEL SAVINGS**

Save your fleet in fuel expenses by replacing the Bridgestone Greatec R197 Ecopia™ tire with the MICHELIN® X One® Line Energy T2 tire delivering 11% lower rolling resistance in the trailer position. <sup>(4)</sup>

- **WEIGHT SAVINGS**

Increase Revenue - Carry more cargo: 287 lbs. more payload vs. dual tires.<sup>(5)</sup>

- **TOTAL SATISFACTION GUARANTEE**

MICHELIN® X® ONE Total Satisfaction Guarantee

You can be confident this tire will perform. Guidelines and exclusions apply. Please see [business.michelinman.com](http://business.michelinman.com) for details.<sup>(6)</sup>

Directional tread

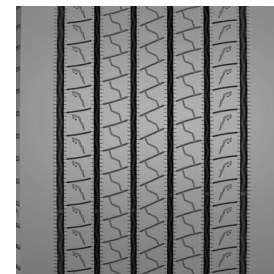

Size	Load Range	Catalog Number	Tread Depth	Max Speed*	Loaded Radius		Overall Diameter		Overall Width**		Approved Wheels (Measuring wheel listed first)	Min Dual Spacing**		Revs Per Mile	Max Load and Pressure Single				Max Load and Pressure Dual			
			32nds	mph	in	mm	in	mm	in	mm		in	mm		lbs	psi	kg	kPa	lbs	psi	kg	kPa
445/50R22.5 <sup>(8)</sup>	L	75029	12	75	18.2	463	39.4	1,002	17.1	433	14.00	-	-	527	10200	120	4625	830	-	-	-	-

1. Based on internal rolling resistance tests using ISO 28580 test method using comparable line haul trailer tires in tire size 275/80R22.5 LRG for the MICHELIN® X® Line Energy T and 445/50R22.5 LRL for the MICHELIN® X® One Line Energy T2 tire.
2. The U.S. EPA as part of their SmartWay® Program has demonstrated incremental fuel savings when low rolling resistance tires are used just on the tractor and/or just on the trailer. Actual results may vary, and may be impacted by many factors, to include road conditions, weather, environment, combination of steer and drive tires used, driving habits, tire size, equipment and maintenance.
3. Based on replacing (8) MICHELIN® X® Line Energy T tires with Alcoa® Ultra ONE® wheels with (4) MICHELIN® X One® Line Energy T2 Tires with Alcoa® Ultra ONE® wheels.
4. Based on external 3rd party rolling resistance tests using ISO 28580 test method using comparable line haul trailer tires in the 445/50R22.5 LRL tire size. The U.S. EPA as part of their SmartWay® Program has demonstrated incremental fuel savings when low rolling resistance tires are used just on the tractor and/or just on the trailer. Actual results may vary, and may be impacted by many factors, to include road conditions, weather, environment, combination of steer and drive tires used, driving habits, tire size, equipment and maintenance.
5. Based on replacing (8) MICHELIN® X® Line Energy T tires with Alcoa® Ultra ONE® wheels with (4) MICHELIN® X One® Line Energy T2 tires with Alcoa® Ultra ONE® wheels.
6. Some restrictions apply. Please see [business.michelinman.com](http://business.michelinman.com) > Toolbox > Reference Documents > Warranty Information & Guarantee for details.
7. Based on internal tests against SmartWay® requirements. For more information on SmartWay® verified technologies, go to US: [www.epa.gov/smartway](http://www.epa.gov/smartway) or CA: [www.nrcan.gc.ca](http://www.nrcan.gc.ca)
8. Directional tread design.

Note: Wheel listed first is the measuring wheel.

(\*) Exceeding the lawful speed limit is neither recommended nor endorsed.

(\*\*) Overall widths will change 0.1 inch (2.5 mm) for each 1/4 inch change in wheel width. Minimum dual spacing should be adjusted accordingly.

Michelin continually updates its product information to reflect any changes in Industry Standards. Printed material may not reflect the current Load and Inflation information. Please visit [business.michelinman.com](http://business.michelinman.com) for the latest product information.

Note: The actual load and inflation pressure used must not exceed the wheel manufacturer's maximum conditions. Never exceed a wheel manufacturer's limits without permission from the component manufacturer.

# TRUCK TIRES - TRAILER TIRES

## XTA<sup>®</sup> 2 ENERGY

Line Haul & Regional



Fuel-efficient<sup>(1)</sup>, small diameter trailer tire that helps deliver long, even tread wear in high cube line haul applications.

- Improved retreadability from a stronger, more durable crown package (compared to the MICHELIN<sup>®</sup> ENERGY XTA<sup>®</sup>).
- Advanced technology compounds formulated to help provide low rolling resistance and cool operating temperatures.
- See-through circumferential grooves promote efficient water evacuation for good wet braking and traction throughout the life of the tire.

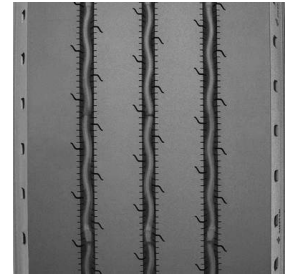

Size	Load Range	Catalog Number	Tread Depth	Max Speed*	Loaded Radius		Overall Diameter		Overall Width**		Approved Wheels (Measuring wheel listed first)	Min Dual Spacing**		Revs Per Mile	Max Load and Pressure Single				Max Load and Pressure Dual			
			32nds	mph	in	mm	in	mm	in	mm		in	mm		lbs	psi	kg	kPa	lbs	psi	kg	kPa
245/70R17.5	J	78370	13	62	14.2	361	31.2	792	9.5	241	6.75, 7.50	10.6	270	670	6005	125	2725	860	5675	125	2575	860

1. Based on industry standard rolling resistance testing of comparable tires or retreads. Actual results may vary, and may be impacted by many factors, to include road conditions, weather and environment, driver performance, etc.

## X<sup>®</sup> MULTI T2

Regional & Urban



Improved mileage and exceptional durability, this regional and urban trailer tire is primarily used on steerable lift axles on heavy box and flat-bed trailers.

- Up to 20% More Mileage<sup>(1)</sup> – Innovative evolving groove design which promotes uniform wear and resists stone retention.
- Increased Traction and Stability<sup>(2)</sup> – Beefy solid shoulders and increased rubber volume help resist the abrasion of lateral scrub.
- Longer Life and Retreadability – Robust crown design with 4-steel belt package.

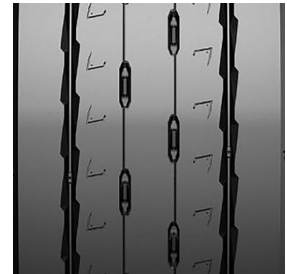

Size	Load Range	Catalog Number	Tread Depth	Max Speed*	Loaded Radius		Overall Diameter		Overall Width**		Approved Wheels (Measuring wheel listed first)	Min Dual Spacing**		Revs Per Mile	Max Load and Pressure Single				Max Load and Pressure Dual			
			32nds	mph	in	mm	in	mm	in	mm		in	mm		lbs	psi	kg	kPa	lbs	psi	kg	kPa
385/55R22.5	L	28644	19	68	18.1	461	39.4	1,001	15.0	381	11.75	-	-	523	9920	130	4500	900	-	-	-	-

- +20% mileage vs MICHELIN<sup>®</sup> X<sup>®</sup> MUTLI T tire.
- 8% larger total contact area than the MICHELIN<sup>®</sup> X<sup>®</sup> MUTLI T tire.

Note: Wheel listed first is the measuring wheel.

(1) Exceeding the lawful speed limit is neither recommended nor endorsed.

(2) Overall widths will change 0.1 inch (2.5 mm) for each 1/4 inch change in wheel width. Minimum dual spacing should be adjusted accordingly.

Michelin continually updates its product information to reflect any changes in Industry Standards. Printed material may not reflect the current Load and Inflation information. Please visit [business.michelinman.com](http://business.michelinman.com) for the latest product information.

Note: The actual load and inflation pressure used must not exceed the wheel manufacturer's maximum conditions. Never exceed a wheel manufacturer's limits without permission from the component manufacturer.



# TRUCK TIRES - TRAILER TIRES

## X® MULTI T2 - 17.5

Regional & Line Haul & On/Off Road



The highway trailer radial optimized for low bed, high cube trailer operations in regional applications.

- Resistance to irregular wear from shallow tread depth and very stable tread elements.
- Resistance to stone-retention from significant groove wall angles.
- Tread Regeneration: New tread grooves emerge when worn to provide additional grip and enhanced mobility over the life of the tire.
- Outstanding casing durability through robust three belt crown design featuring full width elastic protector ply.
- Stable bead area, minimizing fatigue and extending casing life through Michelin's rectangular bead bundle - a Michelin exclusive.

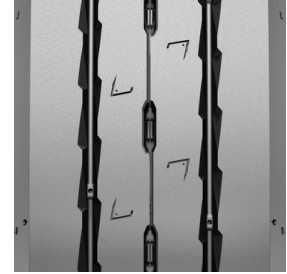

(1)

Size	Load Range	Catalog Number	Tread Depth	Max Speed*	Loaded Radius		Overall Diameter		Overall Width**		Approved Wheels (Measuring wheel listed first)	Min Dual Spacing**		Revs Per Mile	Max Load and Pressure Single				Max Load and Pressure Dual			
			32nds	mph	in	mm	in	mm	in	mm		in	mm		lbs	psi	kg	kPa	lbs	psi	kg	kPa
215/75R17.5	J	24581	15	62	13.9	354	30.2	766	8.2	208	6.00	9.3	236	683	4940	130	2240	900	4670	130	2120	900
245/70R17.5	J	00765	16	62	14.4	365	31.4	798	9.4	240	6.75, 7.50	10.7	272	664	6005	130	2725	900	5675	130	2575	900

1. Three Peak Mountain Snowflake (3PMSF) Certification: Designed for use in severe snow conditions.

## X ONE® MULTI ENERGY T

Regional & Line Haul



Breakthrough Advanced Casing Technology delivers a significant reduction in irregular wear<sup>(1)</sup> and improved fuel economy<sup>(2)</sup> to Michelin's latest wide base single tire for regional operations.

- Irregular wear is reduced by Advanced Casing Technology, microspikes, a solid shoulder and a wide Infini-Coil®.
- Advanced Technology Compounds help reduce rolling resistance – promoting low fuel consumption with no compromise in mileage, durability or casing endurance.
- Outstanding handling comes from an optimized architecture that features wide grooves to promote water evacuation.
- Extended casing life comes from using waved groove bottoms and stone ejectors that help defend against stone drilling.

Directional tread

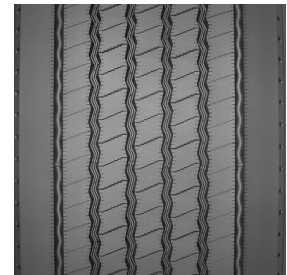

(3)

Size	Load Range	Catalog Number	Tread Depth	Max Speed*	Loaded Radius		Overall Diameter		Overall Width**		Approved Wheels (Measuring wheel listed first)	Min Dual Spacing**		Revs Per Mile	Max Load and Pressure Single				Max Load and Pressure Dual			
			32nds	mph	in	mm	in	mm	in	mm		in	mm		lbs	psi	kg	kPa	lbs	psi	kg	kPa
445/50R22.5 <sup>(4)</sup>	L	33836	16	75	18.4	467	39.7	1,008	17.1	434	14.00	-	-	523	10200	120	4625	830	-	-	-	-
455/55R22.5 <sup>(4)</sup>	L	47798	16	75	19.3	490	41.7	1,059	17.6	447	14.00 <sup>(5)</sup>	-	-	499	11000	120	5000	830	-	-	-	-

1. Versus MICHELIN® X ONE® XTE® tire in field testing and observation.
2. Improvement based on comparison vs MICHELIN® X ONE® XTE® tire rolling resistance. Rolling resistance data is determined using drum tests according to ISO 28580 procedures. For more information, see your Michelin Truck Representative. Actual results may vary, and may be impacted by many factors, to include road conditions, weather and environment, driver performance, etc.
3. Based on internal tests against SmartWay® requirements. For more information on SmartWay® verified technologies, go to US: [www.epa.gov/smartway](http://www.epa.gov/smartway) or CA: [www.nrcan.gc.ca](http://www.nrcan.gc.ca)
4. Directional tread design.
5. For use with 13.00 x 22.5 wheels, see Appendix Page ix.

Note: Wheel listed first is the measuring wheel.

(\*) Exceeding the lawful speed limit is neither recommended nor endorsed.

(\*\*) Overall widths will change 0.1 inch (2.5 mm) for each 1/4 inch change in wheel width. Minimum dual spacing should be adjusted accordingly. Michelin continually updates its product information to reflect any changes in Industry Standards. Printed material may not reflect the current Load and Inflation information. Please visit [business.michelinman.com](http://business.michelinman.com) for the latest product information.

Note: The actual load and inflation pressure used must not exceed the wheel manufacturer's maximum conditions. Never exceed a wheel manufacturer's limits without permission from the component manufacturer.



# TRUCK TIRES - TRAILER TIRES

**X ONE® MULTI T**

Regional & Urban



Weight saving, scrub resistant solution designed to deliver superior tread life for regional trailer applications.

- **MAXIMIZED TREAD LIFE**
  - Dual-tread Compounding: Resists scrub where the rubber meets the road and a cooler internal layer to maximize casing life.
  - Deeper tread to improve miles of use.
- **IMPROVED PAYLOAD**
  - Carry more payload vs dual tires: 289 pounds or 131 kilograms.<sup>(1)</sup>
- **ENHANCED CASING DURABILITY**
  - Improved resistance to stone drilling with the use of variable groove walls partnered with groove bottom protectors.
  - Enhanced sidewall protection with the addition of curb guards.
  - Improved protection at the bead from an enhanced rubber design in the bead area.
- **MICHELIN® X ONE® TOTAL SATISFACTION GUARANTEE<sup>(2)</sup>**
  - You can be confident this tire will perform. Guidelines and exclusions apply.

Directional tread

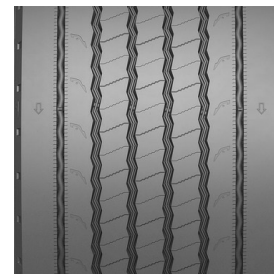

(3)

Size	Load Range	Catalog Number	Tread Depth	Max Speed*	Loaded Radius		Overall Diameter		Overall Width**		Approved Wheels (Measuring wheel listed first)	Min Dual Spacing**		Revs Per Mile	Max Load and Pressure Single				Max Load and Pressure Dual			
			32nds	mph	in	mm	in	mm	in	mm		in	mm		lbs	psi	kg	kPa	lbs	psi	kg	kPa
445/50R22.5 <sup>(4)</sup>	L	60459	18	75	18.4	468	39.8	1,011	17.1	435	14.00	-	-	522	10200	120	4625	830	-	-	-	-

1. Based on replacing (8) MICHELIN® XTE® tires with Alcoa® Ultra ONE® wheels with (4) MICHELIN® X One® MULTI T Tires with Alcoa® Ultra ONE® wheels.
2. Some restrictions apply. Please see MichelinTruck.com / Warranties for details.
3. Based on internal tests against SmartWay® requirements. For more information on SmartWay® verified technologies, go to US: [www.epa.gov/smartway](http://www.epa.gov/smartway) or CA: [www.nrcan.gc.ca](http://www.nrcan.gc.ca)
4. Directional tread design.

**XTE®**

Regional & Line Haul



The robust trailer radial designed to withstand the demands of high scrub and spread axle service in regional and line haul applications.

- Long tread life from 16/32nds of application-specific compounds.
- Smooth, even wear in high-scrub service from beefy, solid shoulders and trailer optimized design.
- Protection from impacts and curbing promoted by sidewall scallops and curb guard features.
- Standardized casing dimensions help ensure interchangeability with Michelin long haul steer and drive casings for efficient casing management.



Size	Load Range	Catalog Number	Tread Depth	Max Speed*	Loaded Radius		Overall Diameter		Overall Width**		Approved Wheels (Measuring wheel listed first)	Min Dual Spacing**		Revs Per Mile	Max Load and Pressure Single				Max Load and Pressure Dual			
			32nds	mph	in	mm	in	mm	in	mm		in	mm		lbs	psi	kg	kPa	lbs	psi	kg	kPa
11R22.5	G	21307	16	75	19.1	484	41.0	1,041	11.3	288	8.25, 7.50	12.5	318	506	6175	105	2800	720	5840	105	2650	720
11R24.5	G	07025	16	75	20.0	509	43.0	1,093	11.3	286	8.25, 7.50	12.5	318	482	6610	105	3000	720	6005	105	2725	720
275/80R22.5	G	17706	16	75	18.6	472	39.8	1,012	11.0	280	8.25, 7.50	12.2	311	520	6175	110	2800	760	5675	110	2575	760

Note: Wheel listed first is the measuring wheel.

(\*) Exceeding the lawful speed limit is neither recommended nor endorsed.

(\*\*) Overall widths will change 0.1 inch (2.5 mm) for each 1/4 inch change in wheel width. Minimum dual spacing should be adjusted accordingly.

Michelin continually updates its product information to reflect any changes in Industry Standards. Printed material may not reflect the current Load and Inflation information. Please visit [business.michelinman.com](http://business.michelinman.com) for the latest product information.

Note: The actual load and inflation pressure used must not exceed the wheel manufacturer's maximum conditions. Never exceed a wheel manufacturer's limits without permission from the component manufacturer.

# TRUCK TIRES - TRAILER TIRES

**XTE2®**

Regional & Line Haul & On/Off Road



Robust small diameter trailer tire designed to withstand the demands of high scrub and spread axle service on low platform and specialty trailers in regional and line haul applications.

- Dual compound tread rubber helps ensure cool operating temperatures, while abrasion-resistant rubber compound helps keep tire wear rate low.
- Deep, wide channels help provide excellent water evacuation throughout the life of the tire.
- Lateral siping along rib edges help enhance traction and braking in adverse weather conditions.

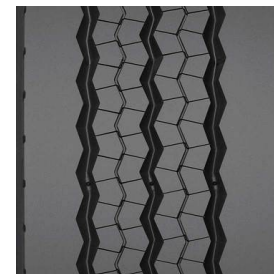

Size	Load Range	Catalog Number	Tread Depth	Max Speed*	Loaded Radius		Overall Diameter		Overall Width**		Approved Wheels (Measuring wheel listed first)	Min Dual Spacing**		Revs Per Mile	Max Load and Pressure Single				Max Load and Pressure Dual			
			32nds	mph	in	mm	in	mm	in	mm		in	mm		lbs	psi	kg	kPa	lbs	psi	kg	kPa
245/70R19.5	J	67113	16	65	15.4	392	33.4	849	9.7	246	6.75, 7.50	10.9	278	621	5675	125	2575	860	5510	125	2500	860
285/70R19.5	J	51278	18	62	16.1	409	35.2	894	11.2	285	8.25	12.7	323	589	7390	130	3350	900	6940	130	3150	900

**XTY®**

On/Off Road & Regional



Low profile radial designed for rugged, mixed use trailer service in on/off road applications.

- Chip and cut-resistant compound helps resist the abusive conditions of on/off road applications.
- Four steel belt construction designed to deliver extra protection for the casing and stability.
- Extra-wide protector ply extends under all the major grooves and helps protect the working plies from most bruising and penetrations.



Size	Load Range	Catalog Number	Tread Depth	Max Speed*	Loaded Radius		Overall Diameter		Overall Width**		Approved Wheels (Measuring wheel listed first)	Min Dual Spacing**		Revs Per Mile	Max Load and Pressure Single				Max Load and Pressure Dual			
			32nds	mph	in	mm	in	mm	in	mm		in	mm		lbs	psi	kg	kPa	lbs	psi	kg	kPa
275/70R22.5	J	01658	21	62	17.7	450	38.2	970	10.9	276	7.50, 8.25	11.9	303	544	6940	131	3150	900	6395	131	2900	900

Note: Wheel listed first is the measuring wheel.

(\*) Exceeding the lawful speed limit is neither recommended nor endorsed.

(\*\*) Overall widths will change 0.1 inch (2.5 mm) for each 1/4 inch change in wheel width. Minimum dual spacing should be adjusted accordingly.

Michelin continually updates its product information to reflect any changes in Industry Standards. Printed material may not reflect the current Load and Inflation information. Please visit [business.michelinman.com](http://business.michelinman.com) for the latest product information.

Note: The actual load and inflation pressure used must not exceed the wheel manufacturer's maximum conditions. Never exceed a wheel manufacturer's limits without permission from the component manufacturer.

# MICHELIN INFLATION CHARTS FOR TRUCK TIRES

To select the proper load and inflation table, locate your tire size in the following pages, then match your tire's sidewall markings to the table with the same sidewall markings. If your tire's sidewall markings do not match any table listed, please contact your Michelin dealer for the applicable load and inflation table.

Michelin continually updates its product information to reflect any changes in Industry Standards. Printed material may not reflect the current Load and Inflation information. Please visit [business.michelinman.com](http://business.michelinman.com) for the latest product information.

Note: The actual load and inflation pressure used must not exceed the wheel manufacturer's maximum conditions. Never exceed a wheel manufacturer's limits without permission from the component manufacturer.

S = Single configuration, or 2 tires per axle.

D = Dual configuration, or 4 tires per axle.

Loads are indicated per axle

WHEEL DIAMETER <b>17.5"</b>	PSI	55	60	65	70	75	80	85	90	95	100	105	110	115	120	125	130	MAXIMUM LOAD AND PRESSURE ON SIDEWALL
	kPa	380	410	450	480	520	550	590	620	660	690	720	760	790	830	860	900	
10R17.5 LRG XZA® 17.5	LBS SINGLE							7720	8010	8300	8600	8940	9280	9610				S 4805 LBS AT 115 PSI
	LBS DUAL							14560	15140	15720	16320	16940	17560	18160				D 4540 LBS AT 115 PSI
	KG SINGLE							3500	3640	3780	3900	4060	4220	4360				S 2180 KG AT 790 kPa
	KG DUAL							6600	6880	7160	7400	7680	7960	8240				D 2060 KG AT 790 kPa
215/75R17.5 LRG X® MULTI Z 17.5	LBS SINGLE	4600	4890	5260	5530	5900	6170	6540	6810	7140	7400							S 3750 LBS AT 102 PSI
	LBS DUAL	8660	9190	9890	10420	11130	11640	12300	12800	13470	13950							D 3525 LBS AT 102 PSI
	KG SINGLE	2090	2220	2390	2510	2680	2800	2970	3090	3240	3360							S 1700 KG AT 700 kPa
	KG DUAL	3930	4170	4490	4730	5050	5280	5580	5810	6110	6330							D 1600 KG AT 700 kPa
215/75R17.5 LRJ X® MULTI T2 - 17.5	LBS SINGLE							7050	7340	7710	7980	8260	8610	8900	9250	9520	9880	S 4940 LBS AT 130 PSI
	LBS DUAL							13330	13860	14590	15120	15630	16330	16840	17520	18030	18690	D 4670 LBS AT 130 PSI
	KG SINGLE							3200	3330	3500	3620	3750	3910	4040	4200	4320	4480	S 2240 KG AT 900 kPa
	KG DUAL							6050	6290	6620	6860	7090	7410	7640	7950	8180	8480	D 2120 KG AT 900 kPa
245/70R17.5 LRJ XTA®2 ENERGY	LBS SINGLE						8400	8820	9230	9640	10050	10450	10840	11240	11620	12010		S 6005 LBS AT 125 PSI
	LBS DUAL						15880	16680	17460	18220	18980	19740	20500	21240	21980	22700		D 5675 LBS AT 125 PSI
	KG SINGLE						3820	4040	4200	4400	4560	4720	4940	5100	5300	5450		S 2725 KG AT 860 kPa
	KG DUAL						7200	7600	7920	8320	8640	8920	9320	9640	10000	10300		D 2575 KG AT 860 kPa
245/70R17.5 LRJ X® MULTI T2 - 17.5	LBS SINGLE							8570	8900	9360	9720	10050	10490	10820	11260	11590	12010	S 6005 LBS AT 130 PSI
	LBS DUAL							16180	16840	17720	18340	19000	19840	20440	21280	21900	22700	D 5675 LBS AT 130 PSI
	KG SINGLE							3820	4040	4250	4410	4560	4760	4910	5110	5260	5450	S 2725 KG AT 900 kPa
	KG DUAL							7340	7640	8040	8320	8620	9000	9280	9660	9940	10300	D 2575 KG AT 900 kPa

# MICHELIN INFLATION CHARTS FOR TRUCK TIRES

To select the proper load and inflation table, locate your tire size in the following pages, then match your tire's sidewall markings to the table with the same sidewall markings. If your tire's sidewall markings do not match any table listed, please contact your Michelin dealer for the applicable load and inflation table.

Michelin continually updates its product information to reflect any changes in Industry Standards. Printed material may not reflect the current Load and Inflation information. Please visit [business.michelinman.com](http://business.michelinman.com) for the latest product information.

Note: The actual load and inflation pressure used must not exceed the wheel manufacturer's maximum conditions. Never exceed a wheel manufacturer's limits without permission from the component manufacturer.

S = Single configuration, or 2 tires per axle.

D = Dual configuration, or 4 tires per axle.

Loads are indicated per axle

WHEEL DIAMETER <b>19.5"</b>	PSI	65	70	75	80	85	90	95	100	105	110	115	120	123	125	130	MAXIMUM LOAD AND PRESSURE ON SIDEWALL
	kPa	450	480	520	550	590	620	660	690	720	760	790	830	850	860	900	
225/70R19.5 LRG AGILIS® HD Z XDS®2 19.5	LBS SINGLE	5510	5790	6080	6390	6630	6900	7280	7430	7690	7940						S 3970 LBS AT 110 PSI
	LBS DUAL	10400	10880	11440	12000	12460	12980	13660	13960	14460	15000						D 3750 LBS AT 110 PSI
	KG SINGLE	2500	2620	2760	2900	3000	3140	3300	3380	3480	3600						S 1800 KG AT 760 kPa
	KG DUAL	4720	4920	5200	5440	5640	5880	6200	6320	6560	6800						D 1700 KG AT 760 kPa
245/70R19.5 LRH AGILIS® HD Z XDS®2 19.5	LBS SINGLE			6780	7140	7500	7850	8200	8540	8880	9220	9550	9880				S 4940 LBS AT 120 PSI
	LBS DUAL			12840	13520	14200	14860	15520	16160	16800	17440	18080	18700				D 4675 LBS AT 120 PSI
	KG SINGLE			3080	3220	3400	3540	3720	3860	4000	4180	4300	4480				S 2240 KG AT 830 kPa
	KG DUAL			5840	6120	6440	6720	7040	7320	7560	7920	8160	8480				D 2120 KG AT 830 kPa
245/70R19.5 LRJ XTE2®	LBS SINGLE				7300	7720	8085	8450	8820	9185	9920	10285	10650		11020		S 5675 LBS AT 125 PSI
	LBS DUAL				14550	15170	15790	16405	17140	17875	18610	19345	20085		20820		D 5510 LBS AT 125 PSI
	KG SINGLE				3310	3505	3670	3835	4000	4165	4500	4665	4830		5000		S 2575 KG AT 860 kPa
	KG DUAL				6600	6880	7165	7440	7775	8110	8440	8775	9110		9440		D 2500 KG AT 860 kPa
265/70R19.5 LRG X® MULTI Z 19.5 XDE®2+	LBS SINGLE	7140	7510	8000	8370	8860	9210	9700	10050	10380	10840						S 5510 LBS AT 112 PSI
	LBS DUAL	13470	14170	15120	15800	16730	17410	18290	18950	19620	20480						D 5205 LBS AT 112 PSI
	KG SINGLE	3240	3410	3630	3800	4020	4180	4400	4560	4710	4920						S 2500 KG AT 775 kPa
	KG DUAL	6110	6430	6860	7170	7590	7900	8300	8600	8900	9290						D 2360 KG AT 775 kPa
265/70R19.5 LRH X® LINE ENERGY T 19.5	LBS SINGLE			8250	8680	9110	9540	9960	10380	10790	11200	11610		12010			S 6005 LBS AT 123 PSI
	LBS DUAL			15580	16420	17220	18040	18840	19620	20400	21180	21940		22700			D 5675 LBS AT 123 PSI
	KG SINGLE			3740	3920	4140	4320	4540	4700	4860	5080	5240		5450			S 2725 KG AT 850 kPa
	KG DUAL			7080	7400	7840	8160	8560	8880	9200	9600	9920		10300			D 2575 KG AT 850 kPa
285/70R19.5 LRH X® MULTI D 19.5 X® MULTI Z 19.5	LBS SINGLE				8920	9340	9870	10270	10800	11190	11570	12100	12470	12980			S 6610 LBS AT 123 PSI
	LBS DUAL				16660	17430	18430	19180	20170	20890	21620	22570	23280	24220			D 6175 LBS AT 123 PSI
	KG SINGLE				4050	4240	4480	4660	4900	5080	5250	5490	5660	5890			S 3000 KG AT 850 kPa
	KG DUAL				7560	7910	8360	8700	9150	9480	9810	10240	10560	10990			D 2800 KG AT 850 kPa
285/70R19.5 LRJ XTE2®	LBS SINGLE					10520	11010	11500	11980	12460	12930	13400	13860		14320	14780	S 7390 LBS AT 130 PSI
	LBS DUAL					19760	20680	21600	22500	23400	24280	25160	26040		26920	27760	D 6940 LBS AT 130 PSI
	KG SINGLE					4770	4990	5220	5430	5650	5860	6080	6290		6500	6700	S 3350 KG AT 900 kPa
	KG DUAL					8960	9380	9800	10210	10610	11010	11410	11810		12210	12600	D 3150 KG AT 900 kPa

# MICHELIN INFLATION CHARTS FOR TRUCK TIRES

To select the proper load and inflation table, locate your tire size in the following pages, then match your tire's sidewall markings to the table with the same sidewall markings. If your tire's sidewall markings do not match any table listed, please contact your Michelin dealer for the applicable load and inflation table.

Michelin continually updates its product information to reflect any changes in Industry Standards. Printed material may not reflect the current Load and Inflation information. Please visit [business.michelinman.com](http://business.michelinman.com) for the latest product information.

Note: The actual load and inflation pressure used must not exceed the wheel manufacturer's maximum conditions. Never exceed a wheel manufacturer's limits without permission from the component manufacturer.

S = Single configuration, or 2 tires per axle.

D = Dual configuration, or 4 tires per axle.

Loads are indicated per axle

WHEEL DIAMETER <b>20"</b>	PSI	70	75	80	85	90	95	100	105	110	115	120	MAXIMUM LOAD AND PRESSURE ON SIDEWALL	
	kPa	480	520	550	590	620	660	690	720	760	790	830		
365/85R20 LRJ XZL™	LBS SINGLE	14780	15620	16460	17280	18080	18880	19680	20400	21200	22000		S	11000 LBS AT 115 PSI
	LBS DUAL												D	
	KG SINGLE	6720	7160	7480	7920	8240	8660	8980	9280	9700	10000		S	5000 KG AT 750 kPa
	KG DUAL												D	
395/85R20 LRJ XZL™ XZL+™	LBS SINGLE		16900	17780	18660	19540	20400	21200	22200	23000	23800	24600	S	12300 LBS AT 120 PSI
	LBS DUAL												D	
	KG SINGLE		7700	8060	8520	8860	9320	9660	10000	10440	10760	11200	S	5600 KG AT 830 kPa
	KG DUAL												D	

WHEEL DIAMETER <b>21"</b>	PSI	40	45	50	55	60	65	70	75	80	85	MAXIMUM LOAD AND PRESSURE ON SIDEWALL	
	kPa	280	310	340	380	410	450	480	520	550	590		
24R21 LRH XZL™	LBS SINGLE	17180	18880	20600	22200	23800	25400	26800	28400	30000	31400	S	15700 LBS AT 85 PSI
	LBS DUAL											D	
	KG SINGLE	7820	8480	9140	9980	10620	11440	12040	12840	13420	14200	S	7100 KG AT 590 kPa
	KG DUAL											D	

# MICHELIN INFLATION CHARTS FOR TRUCK TIRES

To select the proper load and inflation table, locate your tire size in the following pages, then match your tire's sidewall markings to the table with the same sidewall markings. If your tire's sidewall markings do not match any table listed, please contact your Michelin dealer for the applicable load and inflation table.

Michelin continually updates its product information to reflect any changes in Industry Standards. Printed material may not reflect the current Load and Inflation information. Please visit [business.michelinman.com](http://business.michelinman.com) for the latest product information.

Note: The actual load and inflation pressure used must not exceed the wheel manufacturer's maximum conditions. Never exceed a wheel manufacturer's limits without permission from the component manufacturer.

S = Single configuration, or 2 tires per axle.

D = Dual configuration, or 4 tires per axle.

Loads are indicated per axle

WHEEL DIAMETER <b>22.5"</b>	PSI	70	75	80	85	90	95	100	105	110	115	120	123	125	130	MAXIMUM LOAD AND PRESSURE ON SIDEWALL
	kPa	480	520	550	590	620	660	690	720	760	790	830	850	860	900	
10R22.5 LRG X <sup>®</sup> MULTI D XZE <sup>®</sup>	LBS SINGLE	8160	8560	8960	9350	9700	10050	10410	10720	11030	11350					S 5675 LBS AT 115 PSI
	LBS DUAL	15440	16180	16920	17640	18340	19040	19760	20300	20840	21420					D 5355 LBS AT 115 PSI
	KG SINGLE	3700	3880	4060	4240	4400	4560	4720	4860	5000	5150					S 2575 KG AT 790 kPa
	KG DUAL	7000	7320	7640	8000	8320	8640	8960	9200	9440	9720					D 2430 KG AT 790 kPa
11R22.5 LRG X <sup>®</sup> LINE ENERGY D X <sup>®</sup> LINE ENERGY T2 X <sup>®</sup> LINE ENERGY Z X <sup>®</sup> MULTI D X <sup>®</sup> MULTI ENERGY D XDA <sup>®</sup> 5+ XDN <sup>®</sup> 2 XTE <sup>®</sup> XZE 2 <sup>™</sup> Standard Sizes	LBS SINGLE	9060	9540	9980	10440	11020	11460	11900	12350							S 6175 LBS AT 105 PSI
	LBS DUAL	17520	18320	19040	19800	20820	21660	22500	23360							D 5840 LBS AT 105 PSI
	KG SINGLE	4100	4320	4520	4740	5000	5200	5400	5600							S 2800 KG AT 720 kPa
	KG DUAL	7960	8320	8640	9000	9440	9840	10240	10600							D 2650 KG AT 720 kPa
11R22.5 LRH X <sup>®</sup> INCITY Z	LBS SINGLE		9360	9810	10360	10780	11350	11750	12160	12690	13090	13620				S 6940 LBS AT 123 PSI
	LBS DUAL		17260	18050	19090	19860	20870	21640	22390	23390	24110	25080				D 6395 LBS AT 123 PSI
	KG SINGLE		4250	4450	4700	4890	5150	5330	5520	5760	5940	6180				S 3150 KG AT 850 kPa
	KG DUAL		7830	8190	8660	9010	9470	9820	10160	10610	10940	11380				D 2900 KG AT 850 kPa
11R22.5 LRH X <sup>®</sup> LINE ENERGY Z X <sup>®</sup> MULTI D X <sup>®</sup> MULTI ENERGY Z2 X <sup>®</sup> WORKS D X <sup>®</sup> WORKS Z XDN <sup>®</sup> 2 XDS 2 <sup>™</sup> Standard Sizes XZE 2 <sup>™</sup> Standard Sizes	LBS SINGLE		9540	9980	10440	11020	11460	11900	12350	12640	12930	13220				S 6610 LBS AT 120 PSI
	LBS DUAL		18320	19040	19800	20820	21660	22500	23360	23580	23800	24020				D 6005 LBS AT 120 PSI
	KG SINGLE		4320	4520	4740	5000	5200	5400	5600	5740	5880	6000				S 3000 KG AT 830 kPa
	KG DUAL		8320	8640	9000	9440	9840	10240	10600	10720	10840	10900				D 2725 KG AT 830 kPa

# MICHELIN INFLATION CHARTS FOR TRUCK TIRES

To select the proper load and inflation table, locate your tire size in the following pages, then match your tire's sidewall markings to the table with the same sidewall markings. If your tire's sidewall markings do not match any table listed, please contact your Michelin dealer for the applicable load and inflation table.

Michelin continually updates its product information to reflect any changes in Industry Standards. Printed material may not reflect the current Load and Inflation information. Please visit [business.michelinman.com](http://business.michelinman.com) for the latest product information.

Note: The actual load and inflation pressure used must not exceed the wheel manufacturer's maximum conditions. Never exceed a wheel manufacturer's limits without permission from the component manufacturer.

S = Single configuration, or 2 tires per axle.

D = Dual configuration, or 4 tires per axle.

Loads are indicated per axle

WHEEL DIAMETER <b>22.5"</b>	PSI	70	75	80	85	90	95	100	105	110	115	120	123	125	130	MAXIMUM LOAD AND PRESSURE ON SIDEWALL	
	kPa	480	520	550	590	620	660	690	720	760	790	830	850	860	900		
12R22.5 LRH X <sup>®</sup> WORKS Z XDN <sup>®</sup> 2 XDS <sup>®</sup> XZE <sup>®</sup>	LBS SINGLE		10400	10900	11380	12010	12410	12810	13220	13740	14260	14780				S	7390 LBS AT 120 PSI
	LBS DUAL		19960	20760	21560	22700	23140	23580	24020	25060	26100	27120				D	6780 LBS AT 120 PSI
	KG SINGLE		4720	4940	5160	5450	5640	5820	6000	6240	6480	6700				S	3350 KG AT 830 kPa
	KG DUAL		9040	9400	9760	10300	10520	10720	10900	11360	11840	12300				D	3075 KG AT 830 kPa
235/80R22.5 LRG XRV <sup>®</sup>	LBS SINGLE	6940	7290	7720	7950	8280	8600	8910	9220	9350						S	4675 LBS AT 110 PSI
	LBS DUAL	12640	13260	14100	14460	15060	15880	16220	16780	17640						D	4410 LBS AT 110 PSI
	KG SINGLE	3140	3300	3500	3600	3760	3900	4040	4180	4240						S	2120 KG AT 760 kPa
	KG DUAL	5720	6000	6400	6560	6840	7200	7360	7600	8000						D	2000 KG AT 760 kPa
255/70R22.5 LRH X <sup>®</sup> MULTI D XZE <sup>®</sup>	LBS SINGLE			8380	8740	9100	9350	9790	10130	10410	10800	11020				S	5510 LBS AT 120 PSI
	LBS DUAL			15880	16440	17100	17640	17820	18440	18700	19660	20280				D	5070 LBS AT 120 PSI
	KG SINGLE			3800	3960	4120	4240	4440	4600	4720	4900	5000				S	2500 KG AT 830 kPa
	KG DUAL			7200	7440	7760	8000	8080	8360	8480	8920	9200				D	2300 KG AT 830 kPa
255/80R22.5 LRG XRV <sup>®</sup>	LBS SINGLE	7750	8140	8600	8880	9240	9610	9950	10300	10410						S	5205 LBS AT 110 PSI
	LBS DUAL	14100	14820	15440	16160	16820	17640	18100	18740	19220						D	4805 LBS AT 110 PSI
	KG SINGLE	3520	3700	3900	4020	4200	4360	4520	4680	4720						S	2360 KG AT 760 kPa
	KG DUAL	6400	6720	7000	7320	7640	8000	8200	8520	8720						D	2180 KG AT 760 kPa
275/70R22.5 LRJ XTY <sup>®</sup> 2	LBS SINGLE				9880	10340	10800	11250	11700	12140	12580	13020		13460	13880	S	6940 LBS AT 131 PSI
	LBS DUAL				18200	19060	19900	20740	21560	22380	23200	24000		24780	25580	D	6395 LBS AT 131 PSI
	KG SINGLE				4500	4680	4920	5100	5280	5500	5680	5900		6080	6300	S	3150 KG AT 900 kPa
	KG DUAL				8280	8600	9040	9360	9720	10120	10440	10880		11200	11600	D	2900 KG AT 900 kPa
275/70R22.5 LRJ X <sup>®</sup> MULTI Z - 275	LBS SINGLE				9880	10340	10800	11250	11700	12140	12580	13020		13460	13880	S	6940 LBS AT 131 PSI
	LBS DUAL				18200	19060	19900	20740	21560	22380	23200	24000		24780	25580	D	6390 LBS AT 131 PSI
	KG SINGLE				4500	4680	4920	5100	5280	5500	5680	5900		6080	6300	S	3150 KG AT 900 kPa
	KG DUAL				8280	8600	9040	9360	9720	10120	10440	10880		11200	11600	D	2900 KG AT 900 kPa
275/70R22.5 LRJ X <sup>®</sup> INCITY Z	LBS SINGLE				9880	10340	10800	11250	11700	12140	12580	13020		13460	13880	S	6940 LBS AT 130 PSI
	LBS DUAL				18200	19060	19900	20740	21560	22380	23200	24000		24780	25580	D	6395 LBS AT 130 PSI
	KG SINGLE				4500	4680	4920	5100	5280	5500	5680	5900		6080	6300	S	3150 KG AT 900 kPa
	KG DUAL				8280	8600	9040	9360	9720	10120	10440	10880		11200	11600	D	2900 KG AT 900 kPa

# MICHELIN INFLATION CHARTS FOR TRUCK TIRES

To select the proper load and inflation table, locate your tire size in the following pages, then match your tire's sidewall markings to the table with the same sidewall markings. If your tire's sidewall markings do not match any table listed, please contact your Michelin dealer for the applicable load and inflation table.

Michelin continually updates its product information to reflect any changes in Industry Standards. Printed material may not reflect the current Load and Inflation information. Please visit [business.michelinman.com](http://business.michelinman.com) for the latest product information.

Note: The actual load and inflation pressure used must not exceed the wheel manufacturer's maximum conditions. Never exceed a wheel manufacturer's limits without permission from the component manufacturer.

S = Single configuration, or 2 tires per axle.

D = Dual configuration, or 4 tires per axle.

Loads are indicated per axle

WHEEL DIAMETER <b>22.5"</b>	PSI	70	75	80	85	90	95	100	105	110	115	120	123	125	130	MAXIMUM LOAD AND PRESSURE ON SIDEWALL	
	kPa	480	520	550	590	620	660	690	720	760	790	830	850	860	900		
275/80R22.5 LRG X <sup>®</sup> LINE ENERGY D X <sup>®</sup> LINE ENERGY D + X <sup>®</sup> LINE ENERGY Z X <sup>®</sup> MULTI D X <sup>®</sup> MULTI ENERGY D XDA <sup>®</sup> 5+ XDN <sup>®</sup> 2 XTE <sup>®</sup> XZE 2™ Standard Sizes	LBS SINGLE	9000	9450	9880	10310	10740	11020	11560	11960	12350						S	6175 LBS AT 110 PSI
	LBS DUAL	16380	17200	18160	18760	19540	20280	21040	21760	22700						D	5675 LBS AT 110 PSI
	KG SINGLE	4080	4280	4480	4680	4880	5000	5240	5420	5600						S	2800 KG AT 760 kPa
	KG DUAL	7440	7800	8240	8520	8880	9200	9560	9880	10300						D	2575 KG AT 760 kPa
275/80R22.5 LRH X <sup>®</sup> LINE ENERGY Z XZE <sup>®</sup>	LBS SINGLE		9830	10350	10870	11380	11880	12380	12870	13360	13840	14320				S	7160 LBS AT 120 PSI
	LBS DUAL		18160	19120	20060	21000	21940	22860	23760	24660	25560	26440				D	6610 LBS AT 120 PSI
	KG SINGLE		4480	4680	4940	5140	5420	5600	5800	6060	6240	6500				S	3250 KG AT 830 kPa
	KG DUAL		8240	8640	9120	9520	10000	10360	10720	11200	11520	12000				D	3000 KG AT 830 kPa
295/60R22.5 LRJ X <sup>®</sup> LINE ENERGY Z - 295 X <sup>®</sup> MULTI D 295	LBS SINGLE				10520	11010	11500	11980	12460	12930	13400	13860		14320	14780	S	7390 LBS AT 130 PSI
	LBS DUAL				19300	20200	21100	21980	22860	23720	24580	25440		26280	27120	D	6780 LBS AT 130 PSI
	KG SINGLE				4770	4990	5220	5430	5650	5860	6080	6290		6460	6700	S	3350 KG AT 900 kPa
	KG DUAL				8750	9160	9570	9970	10370	10760	11150	11540		11920	12300	D	3075 KG AT 900 kPa
295/75R22.5 LRG X <sup>®</sup> LINE ENERGY T2	LBS SINGLE	9000	9450	9880	10310	10740	11020	11560	11960	12350						S	6175 LBS AT 110 PSI
	LBS DUAL	16380	17200	18160	18760	19540	20280	21040	21760	22700						D	5675 LBS AT 110 PSI
	KG SINGLE	4080	4280	4480	4680	4880	5000	5240	5420	5600						S	2800 KG AT 760 kPa
	KG DUAL	7440	7800	8240	8520	8880	9200	9560	9880	10300						D	2575 KG AT 760 kPa
295/75R22.5 LRH X <sup>®</sup> MULTI ENERGY Z2	LBS SINGLE			10120	10710	11130	11640	12120	12630	13110	13510	14000	14320			S	7160 LBS AT 123 PSI
	LBS DUAL			18680	19740	20540	21460	22400	23320	24200	24960	25840	26440			D	6610 LBS AT 123 PSI
	KG SINGLE			4590	4860	5050	5280	5500	5730	5950	6130	6350	6500			S	3250 KG AT 850 kPa
	KG DUAL			8480	8960	9320	9740	10160	10580	10980	11320	11720	12000			D	3000 KG AT 850 kPa
295/80R22.5 LRH X <sup>®</sup> COACH Z	LBS SINGLE			11670	12350	12850	13420	13990	14560	15120	15590	16140	16540			S	8270 LBS AT 123 PSI
	LBS DUAL			20240	21400	22260	23260	24260	25240	26200	27020	27980	29560			D	7390 LBS AT 123 PSI
	KG SINGLE			5290	5600	5830	6090	6350	6600	6860	7070	7320	7500			S	3750 KG AT 850 kPa
	KG DUAL			9180	9700	10100	10560	11000	11440	11880	12260	12700	13400			D	3350 KG AT 850 kPa
295/80R22.5 LRH XZA2 <sup>®</sup> ENERGY	LBS SINGLE		10750	11320	11880	12440	12990	13540	14080	14600	15140	15660				S	7830 LBS AT 120 PSI
	LBS DUAL		19060	20060	21060	22060	23020	24000	24940	25900	26840	27760				D	6940 LBS AT 120 PSI
	KG SINGLE		4880	5100	5400	5620	5920	6120	6340	6620	6820	7100				S	3550 KG AT 830 kPa
	KG DUAL		8680	9080	9600	9960	10480	10880	11240	11760	12120	12600				D	3150 KG AT 830 kPa
305/70R22.5 LRL XRV <sup>®</sup>	LBS SINGLE		10750	11320	11880	12440	12990	13540	14080	14600	15140	15660				S	7830 LBS AT 120 PSI
	LBS DUAL		19060	20060	21060	22060	23020	24000	24940	25900	26840	27760				D	6940 LBS AT 120 PSI
	KG SINGLE		4880	5100	5400	5620	5920	6120	6340	6620	6820	7100				S	3550 KG AT 830 kPa
	KG DUAL		8680	9080	9600	9960	10480	10880	11240	11760	12120	12600				D	3150 KG AT 830 kPa



# MICHELIN INFLATION CHARTS FOR TRUCK TIRES

To select the proper load and inflation table, locate your tire size in the following pages, then match your tire's sidewall markings to the table with the same sidewall markings. If your tire's sidewall markings do not match any table listed, please contact your Michelin dealer for the applicable load and inflation table.

Michelin continually updates its product information to reflect any changes in Industry Standards. Printed material may not reflect the current Load and Inflation information. Please visit [business.michelinman.com](http://business.michelinman.com) for the latest product information.

Note: The actual load and inflation pressure used must not exceed the wheel manufacturer's maximum conditions. Never exceed a wheel manufacturer's limits without permission from the component manufacturer.

S = Single configuration, or 2 tires per axle.

D = Dual configuration, or 4 tires per axle.

Loads are indicated per axle

WHEEL DIAMETER <b>22.5"</b>	PSI	70	75	80	85	90	95	100	105	110	115	120	123	125	130	MAXIMUM LOAD AND PRESSURE ON SIDEWALL	
	kPa	480	520	550	590	620	660	690	720	760	790	830	850	860	900		
305/70R22.5 LRL X <sup>®</sup> INCITY GRIP D X <sup>®</sup> INCITY Z	LBS SINGLE				11480	11940	12560	13000	13470	14060	14500	15070		15520	16100	S	8050 LBS AT 130 PSI
	LBS DUAL				21070	21930	23060	23870	24710	25790	26600	27680		28480	29560	D	7390 LBS AT 130 PSI
	KG SINGLE				5210	5420	5700	5900	6110	6380	6580	6840		7040	7300	S	3650 KG AT 900 kPa
	KG DUAL				9560	9950	10460	10830	11210	11700	12070	12560		12920	13400	D	3350 KG AT 900 kPa
305/85R22.5 LRJ X <sup>®</sup> INCITY GRIP D SL X <sup>®</sup> INCITY Z SL	LBS SINGLE			11680	12200	12700	13220	13660	14140	14780	15140	15660				S	7830 LBS AT 120 PSI
	LBS DUAL			21420	22200	23120	24020	24860	25740	27120	27680	28640				D	7160 LBS AT 120 PSI
	KG SINGLE			5300	5540	5760	6000	6200	6420	6700	6820	7100				S	3550 KG AT 830 kPa
	KG DUAL			9720	10080	10480	10900	11280	11680	12300	12480	13000				D	3250 KG AT 830 kPa
315/80R22.5 LRL X <sup>®</sup> INCITY ENERGY Z	LBS SINGLE				13350	13910	14610	15140	15670	16350	16880	17570		18070	18740	S	9370 LBS AT 130 PSI
	LBS DUAL				25150	26190	27510	28520	29490	30820	31790	33060		34010	35270	D	8820 LBS AT 130 PSI
	KG SINGLE				6060	6310	6630	6870	7110	7420	7660	7970		8200	8500	S	4250 KG AT 900 kPa
	KG DUAL				11410	11880	12480	12940	13380	13980	14420	15000		15430	16000	D	4000 KG AT 900 kPa
315/80R22.5 LRL XZU <sup>®</sup> S2	LBS SINGLE				14240	14900	15560	16220	16860	17500	18140	18760		19380	20000	S	10000 LBS AT 130 PSI
	LBS DUAL				23540	24640	25740	26800	27880	28960	30000	31040		32040	33080	D	8270 LBS AT 130 PSI
	KG SINGLE				6460	6740	7080	7340	7580	7920	8180	8500		8740	9070	S	4535 KG AT 900 kPa
	KG DUAL				10680	11120	11720	12120	12560	13120	13520	14040		14480	15000	D	3750 KG AT 900 kPa
315/80R22.5 LRL X <sup>®</sup> LINE ENERGY Z COACH X <sup>®</sup> MULTI Z - 315 X <sup>®</sup> WORKS XDY <sup>®</sup> X <sup>®</sup> WORKS Z XDN <sup>®</sup> 2 GRIP	LBS SINGLE				12830	13340	13880	14380	14880	15220	15840	16540		17380	18180	S	9090 LBS AT 130 PSI
	LBS DUAL				23360	24280	25580	26180	27080	27760	28840	30440		31640	33080	D	8270 LBS AT 130 PSI
	KG SINGLE				5820	6060	6300	6520	6740	6900	7180	7500		7880	8250	S	4125 KG AT 900 kPa
	KG DUAL				10600	11000	11600	11880	12280	12600	13080	13800		14360	15000	D	3750 KG AT 900 kPa
365/70R22.5 LRL XZA <sup>®</sup>	LBS SINGLE			14700	15420	16140	16860	17560	18260	18960	19640	20400		21000		S	10500 LBS AT 125 PSI
	LBS DUAL															D	
	KG SINGLE			6640	7020	7320	7680	7960	8240	8600	8880	9240		9500		S	4750 KG AT 860 kPa
	KG DUAL															D	
385/55R22.5 LRL X <sup>®</sup> MULTI T2	LBS SINGLE				14120	14780	15440	16080	16720	17360	17980	18600		19220	19840	S	9920 LBS AT 130 PSI
	LBS DUAL															D	
	KG SINGLE				6420	6680	7020	7280	7520	7860	8100	8440		8680	9000	S	4500 KG AT 900 kPa
	KG DUAL															D	
385/65R22.5 LRJ XZY <sup>®</sup> 3 Wide Base	LBS SINGLE		13440	13880	14700	15300	16100	16460	17020	17640	18100	18740				S	9370 LBS AT 120 PSI
	LBS DUAL															D	
	KG SINGLE		6120	6300	6700	6940	7300	7480	7700	8000	8200	8500				S	4250 KG AT 830 kPa
	KG DUAL															D	
385/65R22.5 LRL X <sup>®</sup> MULTIWAY HD XZE <sup>®</sup>	LBS SINGLE				15710	16350	17190	17830	18450	19240	19860	20650		21250	22000	S	11000 LBS AT 130 PSI
	LBS DUAL															D	
	KG SINGLE				7130	7420	7800	8090	8370	8730	9010	9370		9640	10000	S	5000 KG AT 900 kPa
	KG DUAL															D	
385/65R22.5 LRL X <sup>®</sup> MULTI HL Z	LBS SINGLE				15710	16350	17190	17830	18450	19240	19860	20650		21250	22000	S	11000 LBS AT 130 PSI
	LBS DUAL															D	
	KG SINGLE				7130	7420	7800	8090	8370	8730	9010	9370		9640	10000	S	5000 KG AT 900 kPa
	KG DUAL															D	

# MICHELIN INFLATION CHARTS FOR TRUCK TIRES

To select the proper load and inflation table, locate your tire size in the following pages, then match your tire's sidewall markings to the table with the same sidewall markings. If your tire's sidewall markings do not match any table listed, please contact your Michelin dealer for the applicable load and inflation table.

Michelin continually updates its product information to reflect any changes in Industry Standards. Printed material may not reflect the current Load and Inflation information. Please visit [business.michelinman.com](http://business.michelinman.com) for the latest product information.

Note: The actual load and inflation pressure used must not exceed the wheel manufacturer's maximum conditions. Never exceed a wheel manufacturer's limits without permission from the component manufacturer.

S = Single configuration, or 2 tires per axle.

D = Dual configuration, or 4 tires per axle.

Loads are indicated per axle

WHEEL DIAMETER <b>22.5"</b>	PSI	70	75	80	85	90	95	100	105	110	115	120	123	125	130	MAXIMUM LOAD AND PRESSURE ON SIDEWALL	
	kPa	480	520	550	590	620	660	690	720	760	790	830	850	860	900		
425/65R22.5 LRL XZY® 3 Wide Base	LBS SINGLE		15980	16540	17480	18200	18740	19580	20200	21000	21400	22800				S	11400 LBS AT 120 PSI
	LBS DUAL															D	
	KG SINGLE		7280	7500	7960	8260	8500	8880	9160	9500	9760	10300				S	5150 KG AT 830 kPa
	KG DUAL															D	
425/65R22.5 LRL XZE® Wide Base Steer	LBS SINGLE		15660	16480	17300	18120	18920	19700	20400	21200	22000	22800				S	11400 LBS AT 120 PSI
	LBS DUAL															D	
	KG SINGLE		7080	7420	7840	8160	8580	8880	9200	9600	9900	10300				S	5150 KG AT 825 kPa
	KG DUAL															D	
445/50R22.5 LRL X ONE® LINE ENERGY T2	LBS SINGLE		14000	14740	15480	16200	16920	17640	18340	19020	19720	20400				S	10200 LBS AT 120 PSI
	LBS DUAL															D	
	KG SINGLE		6360	6660	7040	7320	7700	7980	8260	8620	8900	9250				S	4625 KG AT 830 kPa
	KG DUAL															D	
445/50R22.5 LRL X ONE® LINE ENERGY D X ONE® LINE ENERGY D2 X ONE® LINE GRIP D X ONE® MULTI ENERGY T X ONE® MULTI T	LBS SINGLE		13880	14620	15360	16060	16780	17480	18180	18740	19560	20400				S	10200 LBS AT 120 PSI
	LBS DUAL															D	
	KG SINGLE		6300	6640	6960	7280	7620	7940	8240	8500	8860	9250				S	4625 KG AT 830 kPa
	KG DUAL															D	
445/65R22.5 LRL XZY® 3 Wide Base	LBS SINGLE				18220	19080	19920	20800	21600	22400	23200	24000		24800	25600	S	12800 LBS AT 130 PSI
	LBS DUAL															D	
	KG SINGLE				8280	8600	9060	9380	9700	10140	10460	10880		11180	11600	S	5800 KG AT 900 kPa
	KG DUAL															D	
445/65R22.5 LRL XZL™ Wide Base	LBS SINGLE		17320	18180	18960	19740	20400	21200	22000	22800	23400	24600				S	12300 LBS AT 120 PSI
	LBS DUAL															D	
	KG SINGLE		7900	8250	8640	8940	9250	9640	9920	10300	10580	11200				S	5600 KG AT 830 kPa
	KG DUAL															D	
455/55R22.5 LRL X ONE® LINE GRIP D X ONE® MULTI ENERGY T	LBS SINGLE		15000	15800	16580	17360	18120	18880	19640	20400	21200	22000				S	11000 LBS AT 120 PSI
	LBS DUAL															D	
	KG SINGLE		6800	7160	7520	7880	8220	8560	8900	9250	9580	10000				S	5000 KG AT 830 kPa
	KG DUAL															D	
455/55R22.5 LRM X ONE® XZU® S X ONE® XZY® 3	LBS SINGLE				16580	17360	18120	18880	19640	20400	21200	22000		22600	23400	S	11700 LBS AT 130 PSI
	LBS DUAL															D	
	KG SINGLE				7520	7880	8220	8560	8900	9250	9580	10000		10240	10600	S	5300 KG AT 900 kPa
	KG DUAL															D	

# MICHELIN INFLATION CHARTS FOR TRUCK TIRES

To select the proper load and inflation table, locate your tire size in the following pages, then match your tire's sidewall markings to the table with the same sidewall markings. If your tire's sidewall markings do not match any table listed, please contact your Michelin dealer for the applicable load and inflation table.

Michelin continually updates its product information to reflect any changes in Industry Standards. Printed material may not reflect the current Load and Inflation information. Please visit [business.michelinman.com](http://business.michelinman.com) for the latest product information.

Note: The actual load and inflation pressure used must not exceed the wheel manufacturer's maximum conditions. Never exceed a wheel manufacturer's limits without permission from the component manufacturer.

S = Single configuration, or 2 tires per axle.

D = Dual configuration, or 4 tires per axle.

Loads are indicated per axle

WHEEL DIAMETER <b>24.5"</b>	PSI	70	75	80	85	90	95	100	105	110	115	120	MAXIMUM LOAD AND PRESSURE ON SIDEWALL	
	kPa	480	520	550	590	620	660	690	720	760	790	830		
11R24.5 LRG XTE® XZE 2™ Standard Sizes	LBS SINGLE	9640	10140	10620	11100	11680	12190	12700	13220				S	6610 LBS AT 105 PSI
	LBS DUAL	18640	19480	20280	21040	22040	22700	23360	24020				D	6005 LBS AT 105 PSI
	KG SINGLE	4380	4600	4820	5040	5300	5540	5780	6000				S	3000 KG AT 720 kPa
	KG DUAL	8440	8840	9200	9560	10000	10320	10640	10900				D	2725 KG AT 720 kPa
11R24.5 LRH X® LINE ENERGY T2 X® LINE ENERGY Z X® MULTI D X® MULTI ENERGY D X® WORKS D X® WORKS GRIP D X® WORKS Z XDA®5+ XDN®2 XDS 2™ Standard Sizes XZE 2™ Standard Sizes	LBS SINGLE		10140	10620	11100	11680	12190	12700	13220	13580	13940	14320	S	7160 LBS AT 120 PSI
	LBS DUAL		19480	20280	21040	22040	22700	23360	24020	24820	25620	26440	D	6610 LBS AT 120 PSI
	KG SINGLE		4600	4820	5040	5300	5540	5780	6000	6160	6320	6500	S	3250 KG AT 830 kPa
	KG DUAL		8840	9200	9560	10000	10320	10640	10900	11280	11640	12000	D	3000 KG AT 830 kPa
275/80R24.5 LRG X® LINE ENERGY D XDA®5+ XDN®2 XZE 2™ Standard Sizes	LBS SINGLE	9090	9540	9880	10420	10840	11350	11670	12080	12350			S	6175 LBS AT 110 PSI
	LBS DUAL	16540	17360	18160	18960	19720	20820	21240	21980	22700			D	5675 LBS AT 110 PSI
	KG SINGLE	4120	4320	4480	4720	4920	5150	5300	5480	5600			S	2800 KG AT 760 kPa
	KG DUAL	7480	7880	8240	8600	8960	9440	9640	9960	10300			D	2575 KG AT 760 kPa
275/80R24.5 LRH X® LINE ENERGY Z	LBS SINGLE		9540	9880	10420	10900	11350	11670	12080	12350	12880	13560	S	6780 LBS AT 120 PSI
	LBS DUAL		17360	18160	18960	19720	20820	21240	21980	22700	23440	24700	D	6175 LBS AT 120 PSI
	KG SINGLE		4320	4480	4720	4920	5150	5300	5480	5600	5840	6150	S	3075 KG AT 830 kPa
	KG DUAL		7880	8240	8600	8960	9440	9640	9960	10300	10640	11200	D	2800 KG AT 830 kPa
285/75R24.5 LRG X® LINE ENERGY T2	LBS SINGLE	9090	9540	9880	10420	10840	11350	11670	12080	12350			S	6175 LBS AT 110 PSI
	LBS DUAL	16540	17360	18160	18960	19720	20820	21240	21980	22700			D	5675 LBS AT 110 PSI
	KG SINGLE	4120	4320	4480	4720	4920	5150	5300	5480	5600			S	2800 KG AT 760 kPa
	KG DUAL	7480	7880	8240	8600	8960	9440	9640	9960	10300			D	2575 KG AT 760 kPa

# ***MICHELIN® RV TIRES***

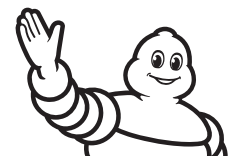
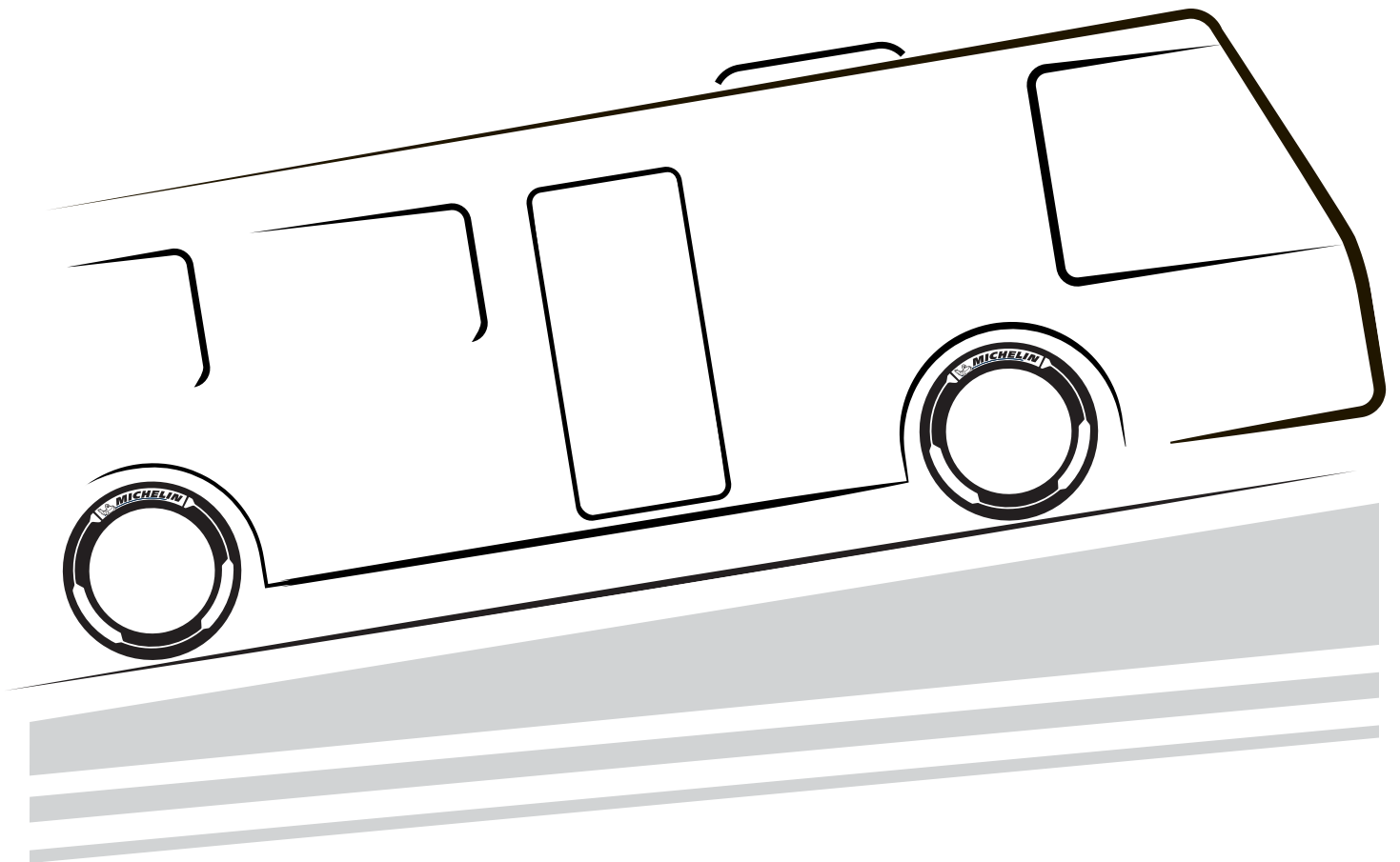

***MICHELIN***

# RV TIRES

**AGILIS® HD Z**

Regional & Urban & Bus/RV



An all-position medium duty tire that offers exceptional durability, mileage, and wet traction for high stress urban and regional commercial applications.

- **MAXIMIZED TREAD LIFE**
  - Maximizes your investment by providing up to 34% more miles than leading competitor.<sup>(1)</sup>
  - Solid shoulders – help resist tearing and accelerated wear in high scrub application.
  - Miniature groove-wall sipes – help provide traction and more even wear.
- **GET A GRIP ON WET PAVEMENT**
  - Better wet grip than leading competitors.<sup>(2)</sup>
  - Customized, five-rib, zig-zag tread pattern – combines fast water evacuation for excellent wet traction with an aggressive, evolving tread pattern that helps maintain driver confidence throughout the long tread life.
  - Full-depth sipes – offer all-wheel position traction throughout the life of the tire.
- **BUILT TO LAST**
  - Groove bottom protectors – help deliver additional defense against stone drilling.
  - Variable pitch groove walls – help prevent stones from lodging in the tread, to extend casing life and improve retreadability.
  - Full-width protector ply – helps protect the working plies from bruising and penetrations, lowering downtime.
  - Curb guards – provides sidewall and shoulder protection.
- **DESIGNED FOR SUSTAINABILITY**
  - Contributes to Sustainable Mobility with longer tread life<sup>(3)</sup> and lower rolling resistance<sup>(4)</sup> than leading competitors.

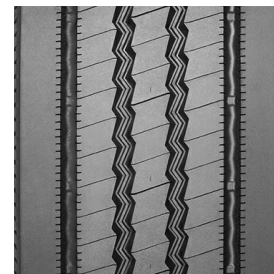

Size	Load Range	Catalog Number	Tread Depth	Max Speed*	Loaded Radius		Overall Diameter		Overall Width**		Approved Wheels (Measuring wheel listed first)	Min Dual Spacing**		Revs Per Mile	Max Load and Pressure Single				Max Load and Pressure Dual			
			32nds	mph	in	mm	in	mm	in	mm		in	mm		lbs	psi	kg	kPa	lbs	psi	kg	kPa
225/70R19.5	G	44835	17	87	15.2	385	32.3	820	9.2	235	6.75, 6.00	10.0	254	640	3970	110	1800	760	3750	110	1700	760
245/70R19.5	H	72392	18	87	15.6	396	33.6	853	9.7	247	6.75, 7.50	10.7	272	619	4940	120	2240	830	4675	120	2120	830

1. Based on a treadwear test using tires in size 225/70 R19.5 LRG on a RAM 4500 versus the CONTINENTAL® HSR+™, BRIDGESTONE® R238™, and GOODYEAR® G647 RSS®. Actual on-road results may vary.
2. Based on internal wet braking test at 60 mph (97 kph) using size 225/70R19.5 on asphalt measuring peak Mu, versus the Continental® HSR+™ tire, Bridgestone® R238™ tire, and Goodyear® G647 RSS® tire. Actual on-road results may vary.
3. Based on a treadwear test using tires in size 225/70 R19.5 LRG on a RAM 4500 versus the CONTINENTAL® HSR+™, BRIDGESTONE® R238™, and GOODYEAR® G647 RSS®. Actual on-road results may vary.
4. Based on industry standard rolling resistance testing in tire size 225/70R19.5 LRG versus the Continental® HSR+™ tire, Bridgestone® R238™ tire, and Goodyear® G647 RSS® tire. Actual results may vary, and may be impacted by many factors, to include road conditions, weather and environment, driver performance, etc.

Note: Wheel listed first is the measuring wheel.

(\*) Exceeding the lawful speed limit is neither recommended nor endorsed.

(\*\*) Overall widths will change 0.1 inch (2.5 mm) for each 1/4 inch change in wheel width. Minimum dual spacing should be adjusted accordingly.

Michelin continually updates its product information to reflect any changes in Industry Standards. Printed material may not reflect the current Load and Inflation information. Please visit [business.michelinman.com](http://business.michelinman.com) for the latest product information.

Note: The actual load and inflation pressure used must not exceed the wheel manufacturer's maximum conditions. Never exceed a wheel manufacturer's limits without permission from the component manufacturer.

# RV TIRES

**AGILIS® CROSSCLIMATE®**

Light Truck & Urban & On/Off Road



An all-weather Light Truck tire that offers exceptional durability, mileage, and wet braking for high stress commercial applications.

- Our Most Durable Heavy Duty Light Commercial Truck Tire – Professional-Grade Construction including CurbGard™ sidewall protectors that resist curb scrubbing in urban environments for improved sidewall durability.
- Improved Tread Life Under Heavy Loads: <sup>(1)</sup> – The Michelin® Agilis® CrossClimate® tire lasted 10% to 19% longer under heavy loads than three leading competitive commercial tires.<sup>(1)</sup> MaxPressure Profile™ optimizes the tire footprint for better wear life under high pressure, heavy loads, high torque, and stop and go driving. Additionally, the StabiliBlok™ design provides wider and longer tread blocks, to resist extreme torque while providing cool operating temperatures under full load at high speed.
- Excellent Wet<sup>(2)</sup> and Snow Traction<sup>(3)</sup> – The Michelin® Agilis® CrossClimate® tire offers shorter wet stopping distances and better snow traction than leading competitive long-warranty tires. SipeLock™ provides hundreds of biting edges for improved wet and snow traction without sacrificing tread block stability.



(4)

Size	Load Range	Catalog Number	Tread Depth	Max Speed*	Loaded Radius		Overall Diameter		Overall Width**		Approved Wheels (Measuring wheel listed first)	Min Dual Spacing**		Revs Per Mile	Max Load and Pressure Single				Max Load and Pressure Dual			
			32nds	mph	in	mm	in	mm	in	mm		in	mm		lbs	psi	kg	kPa	lbs	psi	kg	kPa
LT215/85R16	E	80033	13	106	14.1	359	30.4	772	8.5	216	6, 5.5, 7	9.9	251	684	2680	80	1215	550	2470	80	1120	550
LT225/75R16	E	72022	13	106	13.7	347	29.3	744	8.7	221	6, 7	10.2	259	710	2680	90	1215	620	2470	90	1120	620
LT235/85R16	E	65681	13	106	14.7	373	31.7	805	9.2	234	6.5, 6, 7.5	10.7	273	656	3042	80	1380	550	2778	80	1260	550
LT245/75R16	E	52347	13	106	14.2	360	30.5	775	9.8	249	7, 6.5, 8	11.3	288	683	3042	80	1380	550	2778	80	1260	550

1. Based on a treadwear test using tires in size LT265/70R17 121/118R on 2018 Ford F250 pickup trucks, loaded to 9800 lbs / 4,445 kilograms, versus the following competitors. Actual on-road results may vary. Average projected mileage to wearout: MICHELIN® Agilis® CrossClimate® : 24,500 miles / 39,429 kilometers, Bridgestone® Duravis™ M700 HD: 20,600 miles / 33,153 kilometers, Firestone® Transforce™ AT2: 22,000 miles / 35,406 kilometers, and Firestone® Transforce™ HT: 19,800 miles / 31,865 kilometers.
2. Based on internal wet braking tests from 50 mph / 80 km/h using tires in size LT265/70R17 121/118R on a 2018 Ford F-250 versus the following competitors. Actual on-road results may vary. Average distance to stop: MICHELIN® Agilis® CrossClimate® : 147.5 ft / 45m, Bridgestone® Duravis™ M700 HD: 151.6 ft / 46m, Firestone® Transforce™ AT2: 158.0 ft / 48m, and Firestone® Transforce™ HT: 169.3 ft / 52m.
3. Based on internal snow handling tests using tires in size LT265/70R17 121/118R on a 2018 Ford F-250 versus the following competitors. Actual on-road results may vary. Average acceleration performance (%): MICHELIN® Agilis® CrossClimate®: 100%, Bridgestone® Duravis™ M700 HD: 73%, Firestone® Transforce™ AT2: 91%, and Firestone® Transforce™ HT: 94%.
4. Meets the USTMA (U.S. Tire Manufacturers Association) snow traction performance requirements. Meets the Tire and Rubber Association of Canada (TRAC) requirements for severe snow traction.

Note: Wheel listed first is the measuring wheel.

(\*) Exceeding the lawful speed limit is neither recommended nor endorsed.

(\*\*) Overall widths will change 0.1 inch (2.5 mm) for each 1/4 inch change in wheel width. Minimum dual spacing should be adjusted accordingly.

Michelin continually updates its product information to reflect any changes in Industry Standards. Printed material may not reflect the current Load and Inflation information. Please visit [business.michelinman.com](http://business.michelinman.com) for the latest product information.

Note: The actual load and inflation pressure used must not exceed the wheel manufacturer's maximum conditions. Never exceed a wheel manufacturer's limits without permission from the component manufacturer.

# RV TIRES

**AGILIS® CROSSCLIMATE® C-METRIC**

Light Truck & Urban & On/Off Road



An all-weather Light Truck tire that offers exceptional durability, mileage, and wet braking for high stress commercial applications.

- Our Most Durable Heavy Duty Light Commercial Truck Tire - Professional-Grade Construction including CurbGard™ sidewall protectors that resist curb scrubbing in urban environments for improved sidewall durability.
- Excellent Tread Life Under Heavy Loads – MaxPressure Profile™ optimizes the tire footprint for better wear life under high pressure, heavy loads, high torque, and stop and go driving. Additionally, the StabiliBlok™ design provides wider and longer tread blocks, to resist extreme torque while providing cool operating temperatures under full load at high speed.
- Excellent Wet<sup>(1)</sup> and Snow Traction<sup>(2)</sup> – The Michelin® Agilis® CrossClimate® tire offers shorter wet stopping distances and better snow traction than leading competitive long-warranty tires. SipeLock™ provides hundreds of biting edges for improved wet and snow traction without sacrificing tread block stability.

Directional tread



(3)

Size	Load Range	Catalog Number	Tread Depth	Max Speed*	Loaded Radius		Overall Diameter		Overall Width**		Approved Wheels (Measuring wheel listed first)	Min Dual Spacing**		Revs Per Mile	Max Load and Pressure Single				Max Load and Pressure Dual			
			32nds	mph	in	mm	in	mm	in	mm		in	mm		lbs	psi	kg	kPa	lbs	psi	kg	kPa
195/75R16C <sup>(4)</sup>	D	56761	12	106	12.9	327	27.4	696	7.7	196	5.5, 5, 6	8.7	220	757	2150	69	975	475	2040	69	925	475
205/65R15C <sup>(4)</sup>	C	04143	12	118	11.9	303	25.4	645	8.2	208	6, 5.5, 6.5	9.2	233	817	1875	54	850	375	1765	54	800	375
225/75R16C <sup>(4)</sup>	E	70411	12	106	13.7	347	29.3	744	8.7	221	6, 7	10.1	256	710	3195	83	1450	575	3085	83	1400	575
235/65R16C <sup>(4)</sup>	E	09118	12	106	13.1	333	28.0	711	9.4	239	7, 6.5, 7.5	10.6	270	742	3195	83	1450	575	3000	83	1360	575

1. Based on internal wet braking tests from 50 MPH / 80 km/h using tires in size 235/65R16C 121/119R on a 2018 Ford Transit versus the following competitors. Actual on-road results may vary. Avg. Distance to Stop: MICHELIN® Agilis® CrossClimate® : 112.4 ft, Continental® VancoFourSeason™ : 137.0 ft, Hankook® DynaPro HT : 119.2 ft, General® Grabber™ HD : 132.4 ft.
2. Based on internal snow handling tests using tires in size 235/65R16C 121/119R on a 2016 Ford Transit versus the following competitors. Actual on-road results may vary. Avg. Acceleration Performance (%): MICHELIN® Agilis® CrossClimate® : 100%, Continental® VancoFourSeason™ : 88%, Hankook® DynaPro HT : 70%, General® Grabber™ HD : 84%.
3. Meets the USTMA (U.S. Tire Manufacturers Association) snow traction performance requirements. Meets the Tire and Rubber Association of Canada (TRAC) requirements for severe snow traction.
4. Directional tread design.

Note: Wheel listed first is the measuring wheel.

(\*) Exceeding the lawful speed limit is neither recommended nor endorsed.

(\*\*) Overall widths will change 0.1 inch (2.5 mm) for each 1/4 inch change in wheel width. Minimum dual spacing should be adjusted accordingly.

Michelin continually updates its product information to reflect any changes in Industry Standards. Printed material may not reflect the current Load and Inflation information. Please visit [business.michelinman.com](http://business.michelinman.com) for the latest product information.

Note: The actual load and inflation pressure used must not exceed the wheel manufacturer's maximum conditions. Never exceed a wheel manufacturer's limits without permission from the component manufacturer.

# RV TIRES

**X® COACH Z**

Regional & Urban & Bus/RV



Designed with safety, grip and performance at the forefront for coach and bus <sup>(1)</sup> fleets operating in regional and line haul environments.

- **EXCEPTIONAL HANDLING**
  - Infini-Coil® Technology – provides a stable footprint and helps to protect the casing from road hazards due to a ¼ mile of steel cable wrapped circumferentially around the casing.
  - Regenion Tread Sculpture – helps to improve rubber footprint on the road while maintaining grip throughout the tread life.
  - 3PMSF<sup>(2)</sup> rated for steer and drive application.
- **MILEAGE PERFORMANCE**

Designed for improved mileage based on the increased rubber contact and stable footprint designed to reduce irregular wear.
- **LONG LASTING GRIP**
  - Regenion Tread Sculpture evolves, opening two additional circumferential grooves for water evacuation, to help provide wet grip when new or worn.
  - Siping provides an additional biting edge for traction.

Directional tread

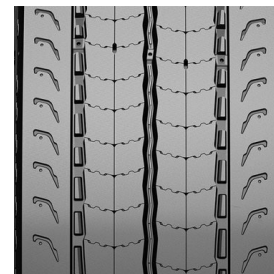

(3)

Size	Load Range	Catalog Number	Tread Depth	Max Speed*	Loaded Radius		Overall Diameter		Overall Width**		Approved Wheels (Measuring wheel listed first)	Min Dual Spacing**		Revs Per Mile	Max Load and Pressure Single				Max Load and Pressure Dual			
			32nds	mph	in	mm	in	mm	in	mm		in	mm		lbs	psi	kg	kPa	lbs	psi	kg	kPa
295/80R22.5 <sup>(4)</sup>	H	53962	18	75	19.2	488	41.4	1,052	11.7	298	9, 8.25	13.3	337	501	8270	123	3750	850	7390	123	3350	850

1. "No bus shall be operated with regrooved, recapped or retreaded tires on the front wheels." US Code of Federal Regulations: Title 49, Transportation; Part 393.75.
2. Meets the USTMA (U.S. Tire Manufacturers Association) snow traction performance requirements. Meets the Tire and Rubber Association of Canada (TRAC) requirements for severe snow traction.
3. Meets the USTMA (U.S. Tire Manufacturers Association) snow traction performance requirements. Meets the Tire and Rubber Association of Canada (TRAC) requirements for severe snow traction.
4. Directional tread design.

**X® LINE ENERGY Z**

Line Haul & Bus/RV



The ultra-fuel efficient<sup>(1)</sup>, all wheel position highway tire that provides even wear throughout its long life.

- Get more mileage without compromising fuel efficiency with dual compound tread.
- Even wear to the end of tread life due to directional miniature sipes in the groove walls (directional to half life).
- An optimized tread design provides a wide flat tread to help deliver more miles.
- Approved for use on EPA SmartWay® certified equipment and meets California CARB requirements.

Directional tread

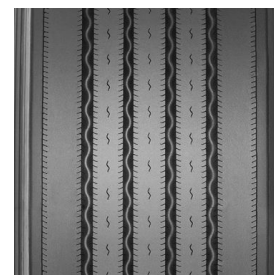

Size	Load Range	Catalog Number	Tread Depth	Max Speed*	Loaded Radius		Overall Diameter		Overall Width**		Approved Wheels (Measuring wheel listed first)	Min Dual Spacing**		Revs Per Mile	Max Load and Pressure Single				Max Load and Pressure Dual			
			32nds	mph	in	mm	in	mm	in	mm		in	mm		lbs	psi	kg	kPa	lbs	psi	kg	kPa
11R22.5 <sup>(3)</sup>	G	03363	19	75	19.3	489	41.3	1,048	11.2	285	8.25, 7.50	12.5	318	502	6175	105	2800	720	5840	105	2650	720
11R22.5 <sup>(3)</sup>	H	06697	19	75	19.1	486	41.3	1,049	11.2	285	8.25, 7.50	12.5	318	503	6610	120	3000	830	6005	120	2725	830
275/80R22.5 <sup>(3)</sup>	G	03885	19	75	18.7	475	40.1	1,018	11.0	280	8.25, 7.50	12.2	311	517	6175	110	2800	760	5675	110	2575	760
275/80R22.5 <sup>(3)</sup>	H	66205	19	75	18.7	474	40.1	1,018	11.0	280	8.25, 7.50	12.2	311	517	7160	120	3250	830	6610	120	3000	830

1. Based on industry standard rolling resistance testing of comparable tires or retreads. Actual results may vary, and may be impacted by many factors, to include road conditions, weather and environment, driver performance, etc.
2. Based on internal tests against SmartWay® requirements. For more information on SmartWay® verified technologies, go to US: [www.epa.gov/smartway](http://www.epa.gov/smartway) or CA: [www.nrcan.gc.ca](http://www.nrcan.gc.ca)
3. Directional tread design.

Note: Wheel listed first is the measuring wheel.

(\*) Exceeding the lawful speed limit is neither recommended nor endorsed.

(\*\*) Overall widths will change 0.1 inch (2.5 mm) for each 1/4 inch change in wheel width. Minimum dual spacing should be adjusted accordingly.

Michelin continually updates its product information to reflect any changes in Industry Standards. Printed material may not reflect the current Load and Inflation information. Please visit [business.michelinman.com](http://business.michelinman.com) for the latest product information.

Note: The actual load and inflation pressure used must not exceed the wheel manufacturer's maximum conditions. Never exceed a wheel manufacturer's limits without permission from the component manufacturer.



# RV TIRES

## X<sup>®</sup> LINE ENERGY Z COACH

Line Haul & Bus/RV



Improved fuel-efficient<sup>(1)</sup>, all position service in long distance applications such as Highway Coach.<sup>(2)</sup>

- The MICHELIN<sup>®</sup> X<sup>®</sup> LINE ENERGY Z tire new tread compound generated a 7% reduction in rolling resistance versus the MICHELIN<sup>®</sup> XZA<sup>®</sup>2 ENERGY 315/80R22.5 tire.
- Groove Wall Miniature Sipes – Helps fight irregular wear to improve mileage.
- Increased Net Contact Area – 3% greater contact area versus the MICHELIN<sup>®</sup> XZA<sup>®</sup>2 ENERGY tire meaning more rubber on the road.
- Zig-Zag Grooves – Improves traction in new and worn tire conditions.
- Full Width Elastic Protector Ply – Helps protect against penetrations, impacts breaks, and shocks for maximum casing durability.

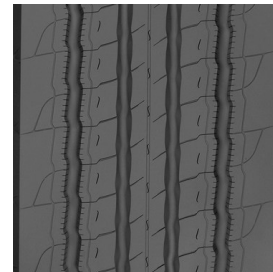

Size	Load Range	Catalog Number	Tread Depth	Max Speed*	Loaded Radius		Overall Diameter		Overall Width**		Approved Wheels (Measuring wheel listed first)	Min Dual Spacing**		Revs Per Mile	Max Load and Pressure Single				Max Load and Pressure Dual			
			32nds	mph	in	mm	in	mm	in	mm		in	mm		lbs	psi	kg	kPa	lbs	psi	kg	kPa
315/80R22.5 <sup>(3)</sup>	L	09807	17	75	19.6	497	42.3	1,075	12.4	315	9.00, 9.75	13.8	351	491	9090	130	4125	900	8270	130	3750	900

1. Based on industry standard rolling resistance testing of comparable tires or retreads. Actual results may vary, and may be impacted by many factors, to include road conditions, weather and environment, driver performance, etc.
2. "No bus shall be operated with regrooved, recapped or retreaded tires on the front wheels." US Code of Federal Regulations: Title 49, Transportation; Part 393.75.
3. Not approved for use with 8.25 wheel.

## X<sup>®</sup> MULTI Z - 275

Line Haul & Regional & Urban



Improved all-position radial optimized for RV chassis and specialty trailer in regional and line haul applications.

- 15% improvement in rolling resistance for improved wear and fuel savings.<sup>(1)</sup>
- 9% greater net contact area for improved grip.<sup>(2)</sup>
- Exceptional traction from zig-zag sipe design which delivers outstanding wet grip on slippery surfaces.
- Outstanding resistance to stone damage due to groove bottom protectors as well as angled groove walls to reduce stone retention.

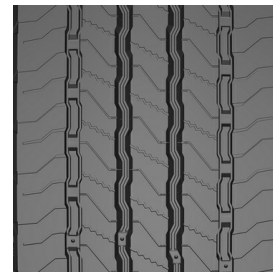

Size	Load Range	Catalog Number	Tread Depth	Max Speed*	Loaded Radius		Overall Diameter		Overall Width**		Approved Wheels (Measuring wheel listed first)	Min Dual Spacing**		Revs Per Mile	Max Load and Pressure Single				Max Load and Pressure Dual			
			32nds	mph	in	mm	in	mm	in	mm		in	mm		lbs	psi	kg	kPa	lbs	psi	kg	kPa
275/70R22.5	J	31513	18	75	17.6	448	37.8	959	10.9	278	8.25, 7.50	12.2	311	547	6940	131	3150	900	6390	131	2900	900

1. Based on MICHELIN<sup>®</sup> X<sup>®</sup> MULTI Z tire versus MICHELIN<sup>®</sup> XZE2+<sup>®</sup> tire in size 275/70R22.5.
2. Based on MICHELIN<sup>®</sup> X<sup>®</sup> MULTI Z tire versus MICHELIN<sup>®</sup> XZE2+<sup>®</sup> tire in size 275/70R22.5.

Note: Wheel listed first is the measuring wheel.

(\*) Exceeding the lawful speed limit is neither recommended nor endorsed.

(\*\*) Overall widths will change 0.1 inch (2.5 mm) for each 1/4 inch change in wheel width. Minimum dual spacing should be adjusted accordingly.

Michelin continually updates its product information to reflect any changes in Industry Standards. Printed material may not reflect the current Load and Inflation information. Please visit [business.michelinman.com](http://business.michelinman.com) for the latest product information.

Note: The actual load and inflation pressure used must not exceed the wheel manufacturer's maximum conditions. Never exceed a wheel manufacturer's limits without permission from the component manufacturer.

# RV TIRES

## X<sup>®</sup> MULTI Z 19.5

Regional & Line Haul & Urban



An all position radial tire optimized for a wide spectrum of regional applications.

- Increased Fuel Efficiency<sup>(1)</sup> - New tread compound lowers rolling resistance by 9% versus the MICHELIN<sup>®</sup> XZE<sup>®</sup>2+ tire.
- Reduced Irregular Wear - Directional tread design helps to reduce irregular wear.
- Enhanced Casing Life - Groove bottom protectors and stone ejectors help to reduce stone drilling to extend casing life.
- Extended Casing Life - Four-belt package helps to protect against shocks, impacts and road hazards.



Directional tread



Size	Load Range	Catalog Number	Tread Depth	Max Speed*	Loaded Radius		Overall Diameter		Overall Width**		Approved Wheels (Measuring wheel listed first)	Min Dual Spacing**		Revs Per Mile	Max Load and Pressure Single				Max Load and Pressure Dual			
			32nds	mph	in	mm	in	mm	in	mm		in	mm		lbs	psi	kg	kPa	lbs	psi	kg	kPa
265/70R19.5 <sup>(4)</sup>	G	75319	16	81	15.8	400	34.0	864	10.2	259	7.50, 6.75	11.5	293	611	5510	112	2500	775	5205	112	2360	775
285/70R19.5 <sup>(4)</sup>	H	31459	16	75	16.2	411	35.2	893	10.7	273	8.25, 7.50, 9.00	12.2	309	591	6610	123	3000	850	6175	123	2800	850

1. Based on industry standard rolling resistance testing of comparable tires or retreads. Actual results may vary, and may be impacted by many factors, to include road conditions, weather and environment, driver performance, etc.
2. Meets the USTMA (U.S. Tire Manufacturers Association) snow traction performance requirements. Meets the Tire and Rubber Association of Canada (TRAC) requirements for severe snow traction.
3. Based on internal tests against SmartWay<sup>®</sup> requirements. For more information on SmartWay<sup>®</sup> verified technologies, go to US: [www.epa.gov/smartway](http://www.epa.gov/smartway) or CA: [www.nrcan.gc.ca](http://www.nrcan.gc.ca)
4. Directional tread design.

## XPS RIB<sup>®</sup>

Urban & Regional & Light Truck



All-steel, all-wheel-position highway rib light truck tire designed to deliver exceptional mileage and retreadability for commercial/fleet operations.

- Steel casing, reinforced steel bead helps deliver exceptional retreadability.
- Third steel belt helps provide puncture resistance for enhanced durability.
- Optimized rib tread designed to provide even tread wear and long mileage with low noise level.
- Sidewall protector helps provide resistance to sidewall damage from most curb scrubbing.
- Low rolling resistance casing and tread built for superior fuel economy.

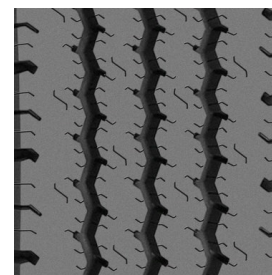

Size	Load Range	Catalog Number	Tread Depth	Max Speed*	Loaded Radius		Overall Diameter		Overall Width**		Approved Wheels (Measuring wheel listed first)	Min Dual Spacing**		Revs Per Mile	Max Load and Pressure Single				Max Load and Pressure Dual			
			32nds	mph	in	mm	in	mm	in	mm		in	mm		lbs	psi	kg	kPa	lbs	psi	kg	kPa
LT215/85R16 <sup>(1)</sup>	E	39510	15	75	14.2	360	30.5	775	8.9	225	6.00, 5.50, 7.00	9.9	251	687	2680	80	1215	550	2470	80	1120	550
LT225/75R16 <sup>(1)</sup>	E	08404	14	75	13.7	347	29.4	746	9.0	229	6.50, 6.00, 7.00	10.4	264	706	2680	80	1215	550	2470	80	1120	550
LT235/85R16 <sup>(1)</sup>	E	13080	15	75	14.8	376	32.2	818	9.7	246	6.00, 7.00	10.6	269	655	3042	80	1380	550	2778	80	1260	550
LT245/75R16 <sup>(1)</sup>	E	26848	15	75	14.4	366	30.6	777	9.6	244	7.00, 6.50, 8.00	11.3	288	676	3042	80	1380	550	2778	80	1260	550

1. See Warranty, Notes and Warning on Page 10.

Note: Wheel listed first is the measuring wheel.

(\*) Exceeding the lawful speed limit is neither recommended nor endorsed.

(\*\*) Overall widths will change 0.1 inch (2.5 mm) for each 1/4 inch change in wheel width. Minimum dual spacing should be adjusted accordingly.

Michelin continually updates its product information to reflect any changes in Industry Standards. Printed material may not reflect the current Load and Inflation information. Please visit [business.michelinman.com](http://business.michelinman.com) for the latest product information.

Note: The actual load and inflation pressure used must not exceed the wheel manufacturer's maximum conditions. Never exceed a wheel manufacturer's limits without permission from the component manufacturer.

# RV TIRES

**XRV®**

Line Haul & Bus/RV & Regional



All-position radial designed specifically for exceptional performance on recreational vehicles and motor homes in coach applications.<sup>(3)</sup>

- Wide, "see-through" grooves promote drainage efficiency to help improve traction on wet surfaces.
- Multi-siping helps deliver dependable grip and long, even wear.
- Enlarged sidewall characters make load/pressure information easier to read, facilitating proper use and maintenance.
- Stable tread with cool running compound helps generate reduced squirm and lower heat for improved handling and durability.

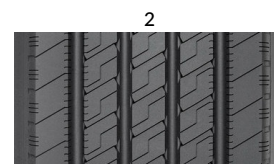
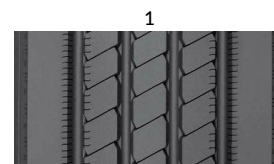

Size	Load Range	Catalog Number	Tread Depth	Max Speed*	Loaded Radius		Overall Diameter		Overall Width**		Approved Wheels (Measuring wheel listed first)	Min Dual Spacing**		Revs Per Mile	Max Load and Pressure Single				Max Load and Pressure Dual			
			32nds	mph	in	mm	in	mm	in	mm		in	mm		lbs	psi	kg	kPa	lbs	psi	kg	kPa
235/80R22.5	G	87511	16	75	17.4	443	37.1	943	9.2	233	6.75, 7.50	10.3	262	556	4675	110	2120	760	4410	110	2000	760
255/80R22.5	G	59634	16	75	17.9	456	38.2	972	9.9	251	7.50, 8.25	11.2	284	541	5205	110	2360	760	4805	110	2180	760
305/70R22.5	L	93499	16	75	18.1	460	39.1	994	12.3	312	9.00, 8.25	13.5	343	531	7830	120	3550	830	6940	120	3150	830

1. Standard Sizes
2. 305/70R22.5
3. "No bus shall be operated with regrooved, recapped or retreaded tires on the front wheels." US Code of Federal Regulations: Title 49, Transportation; Part 393.75.

**XZA®**

Line Haul & Bus/RV



Fuel-efficient<sup>(1)</sup>, all-position radial designed for long life steer axle service in line haul applications.

- No compromise rolling resistance delivered with Advanced Technology Compound, offering low rolling resistance with no compromise in wet traction, mileage, durability and even wear.
- Wet traction is improved using 3,000 trapezoidal micro sipes on the groove edges to help break water surface tension.
- Extra casing protection and stability comes from a five steel belt construction.
- Infini-Coil® incorporates over 1/4 mile of steel cable to help eliminate casing growth and ensure a consistent footprint.



Size	Load Range	Catalog Number	Tread Depth	Max Speed*	Loaded Radius		Overall Diameter		Overall Width**		Approved Wheels (Measuring wheel listed first)	Min Dual Spacing**		Revs Per Mile	Max Load and Pressure Single				Max Load and Pressure Dual			
			32nds	mph	in	mm	in	mm	in	mm		in	mm		lbs	psi	kg	kPa	lbs	psi	kg	kPa
365/70R22.5	L	52215	19	75	19.6	497	42.5	1,080	14.3	363	10.5	0.0		490	10500	125	4750	860				

1. Based on industry standard rolling resistance testing of comparable tires or retreads. Actual results may vary, and may be impacted by many factors, to include road conditions, weather and environment, driver performance, etc.

Note: Wheel listed first is the measuring wheel.

(\*) Exceeding the lawful speed limit is neither recommended nor endorsed.

(\*\*) Overall widths will change 0.1 inch (2.5 mm) for each 1/4 inch change in wheel width. Minimum dual spacing should be adjusted accordingly.

Michelin continually updates its product information to reflect any changes in Industry Standards. Printed material may not reflect the current Load and Inflation information. Please visit [business.michelinman.com](http://business.michelinman.com) for the latest product information.

Note: The actual load and inflation pressure used must not exceed the wheel manufacturer's maximum conditions. Never exceed a wheel manufacturer's limits without permission from the component manufacturer.

# RV TIRES

**XZE®**

Regional & Bus/RV & Line Haul



Exceptional all-position radial with extra-wide, extra-deep tread designed to help deliver our best wear in high scrub regional and line haul applications.

- Beefy, buttressed shoulders help resist tearing and accelerated wear in high scrub applications.
- Extra strong curb guards help protect sidewalls against most impacts and abrasions for long casing life.
- Groove bottom protectors help deliver additional defense against stone drilling.
- Application specific, high scrub compound (chip and cut resistant in versions with ★ designation) make the MICHELIN® XZE® our longest wearing regional steer tire.
- Deep, wide tread and optimized footprint shape help deliver long, even tread wear.

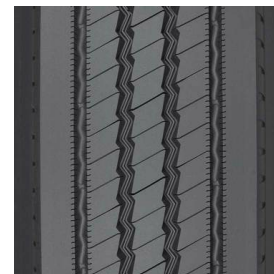

Size	Load Range	Catalog Number	Tread Depth	Max Speed*	Loaded Radius		Overall Diameter		Overall Width**		Approved Wheels (Measuring wheel listed first)	Min Dual Spacing**		Revs Per Mile	Max Load and Pressure Single				Max Load and Pressure Dual			
			32nds	mph	in	mm	in	mm	in	mm		in	mm		lbs	psi	kg	kPa	lbs	psi	kg	kPa
10R22.5	G	99141	21	75	18.7	475	40.1	1,019	10.2	259	6.75, 7.50, 8.25	11.1	282	517	5675	115	2575	790	5355	115	2430	790
12R22.5★	H	85335	22	75	19.8	503	42.6	1,082	11.4	290	8.25, 9.00	13.2	335	486	7390	120	3350	830	6780	120	3075	830
255/70R22.5★	H	61737	18	75	17.2	437	36.7	932	10.2	260	8.25, 7.50	11.6	295	563	5510	120	2500	830	5070	120	2300	830
275/80R22.5	H	01637	22	75	18.7	475	40.2	1,022	11.1	282	8.25, 7.50	12.2	311	516	7160	120	3250	830	6610	120	3000	830

★ With chip and cut resistant tread compound.

## XZE 2™ STANDARD SIZES

Regional & Bus/RV & Urban



Exceptional regional, all-position radial with extra-wide, extra-deep tread designed to help deliver our best wear in high scrub regional and urban applications.

- Enhanced application-specific compound to help promote resistance to aggressions and longer tread life.
- 6% wider tread for improved wear and handling (when compared to MICHELIN® XZE® tire).
- Matrix and micro sipes protect against irregular wear.
- Zig-zag grooves and sipes help increase traction in new and worn tire conditions.
- North American design.



Size	Load Range	Catalog Number	Tread Depth	Max Speed*	Loaded Radius		Overall Diameter		Overall Width**		Approved Wheels (Measuring wheel listed first)	Min Dual Spacing**		Revs Per Mile	Max Load and Pressure Single				Max Load and Pressure Dual			
			32nds	mph	in	mm	in	mm	in	mm		in	mm		lbs	psi	kg	kPa	lbs	psi	kg	kPa
11R22.5	G	78390	22	75	19.3	491	41.3	1,050	11.2	285	8.25, 7.50	12.5	318	501	6175	105	2800	720	5840	105	2650	720
11R22.5	H	67042	22	75	19.2	489	41.4	1,051	11.3	286	8.25, 7.50	12.5	318	501	6610	120	3000	830	6005	120	2725	830
275/80R22.5	G	55895	22	75	18.6	473	40.2	1,021	11.1	282	8.25, 7.50	12.2	311	517	6175	110	2800	760	5675	110	2575	760

Note: Wheel listed first is the measuring wheel.

(\*) Exceeding the lawful speed limit is neither recommended nor endorsed.

(\*\*) Overall widths will change 0.1 inch (2.5 mm) for each 1/4 inch change in wheel width. Minimum dual spacing should be adjusted accordingly.

MICHELIN continually updates its product information to reflect any changes in Industry Standards. Printed material may not reflect the current Load and Inflation information. Please visit [business.michelinman.com](http://business.michelinman.com) for the latest product information.

Note: The actual load and inflation pressure used must not exceed the wheel manufacturer's maximum conditions. Never exceed a wheel manufacturer's limits without permission from the component manufacturer.

# MICHELIN INFLATION CHARTS FOR RV USAGE

For RV use only, Michelin displays the loads per axle end in the load and inflation tables, as we recommend weighing each axle end separately and using the heaviest end weight to determine the axle's cold inflation tire pressure. For control of your RV, it is critical the tire pressures be the same across an axle, while NEVER exceeding the maximum pressure limit stamped on the wheels.

To select the proper load and inflation table, locate your tire size in the following pages, then match your tire's sidewall markings to the table with the same sidewall markings. If your tire's sidewall markings do not match any table listed, please contact your Michelin dealer for the applicable load and inflation table.

Industry load and inflation standards are in a constant state of change, and Michelin continually updates its product information to reflect these changes. Printed material may not reflect the latest load and inflation standards.

In the load and inflation tables, SINGLE means an axle with one tire mounted on each end, while Dual means an axle with two tires mounted on each end. In an RV application, the loads indicated represent the total weight of an axle end. When one axle end weighs more than the other, use the heaviest of the two end weights to determine the unique tire pressure for all tires on the axle. The maximum cold pressure for each axle may vary, depending on their weights. These tables are applicable for all RV axles, whether or not they are power-driven.

WHEEL DIAMETER <b>15"</b>	PSI	30	35	40	45	50	MAXIMUM LOAD AND PRESSURE ON SIDEWALL	
	kPa	210	240	280	310	340		
205/65R15C LRC Agilis® CrossClimate® C-Metric	LBS SINGLE	1175	1310	1485	1605	1730	S	1875 LBS AT 54 PSI
	LBS DUAL	2215	2465	2785	3030	3260	D	1765 LBS AT 54 PSI
	KG SINGLE	535	595	675	730	785	S	850 KG AT 375 kPa
	KG DUAL	1005	1120	1265	1375	1480	D	800 KG AT 375 kPa

# MICHELIN INFLATION CHARTS FOR RV USAGE

For RV use only, Michelin displays the loads per axle end in the load and inflation tables, as we recommend weighing each axle end separately and using the heaviest end weight to determine the axle's cold inflation tire pressure. For control of your RV, it is critical the tire pressures be the same across an axle, while NEVER exceeding the maximum pressure limit stamped on the wheels.

To select the proper load and inflation table, locate your tire size in the following pages, then match your tire's sidewall markings to the table with the same sidewall markings. If your tire's sidewall markings do not match any table listed, please contact your Michelin dealer for the applicable load and inflation table.

Industry load and inflation standards are in a constant state of change, and Michelin continually updates its product information to reflect these changes. Printed material may not reflect the latest load and inflation standards.

In the load and inflation tables, SINGLE means an axle with one tire mounted on each end, while Dual means an axle with two tires mounted on each end. In an RV application, the loads indicated represent the total weight of an axle end. When one axle end weighs more than the other, use the heaviest of the two end weights to determine the unique tire pressure for all tires on the axle. The maximum cold pressure for each axle may vary, depending on their weights. These tables are applicable for all RV axles, whether or not they are power-driven.

WHEEL DIAMETER <b>16"</b>	PSI	30	35	40	45	50	55	60	65	70	75	80	MAXIMUM LOAD AND PRESSURE ON SIDEWALL	
	kPa	210	240	280	310	340	380	410	450	480	520	550		
195/75R16C LRD Agilis® CrossClimate® C-Metric	LBS SINGLE	1110	1245	1410	1530	1640	1795	1905	2060				S	2150 LBS AT 69 PSI
	LBS DUAL	2125	2355	2665	2895	3115	3415	3625	3900				D	2040 LBS AT 69 PSI
	KG SINGLE	505	565	640	695	745	815	865	935				S	975 KG AT 475 kPa
	KG DUAL	965	1070	1210	1315	1415	1550	1645	1770				D	925 KG AT 475 kPa
225/75R16C LRE Agilis® CrossClimate® C-Metric	LBS SINGLE		1585	1795	1950	2090	2290	2435	2620	2765	2950	3085	S	3195 LBS AT 83 PSI
	LBS DUAL		3060	3470	3765	4055	4430	4705	5070	5345	5695	5950	D	3085 LBS AT 83 PSI
	KG SINGLE		720	815	885	950	1040	1105	1190	1255	1340	1400	S	1450 KG AT 575 kPa
	KG DUAL		1390	1575	1710	1840	2010	2135	2300	2425	2585	2700	D	1400 KG AT 575 kPa
235/65R16C LRE Agilis® CrossClimate® C-Metric	LBS SINGLE		1585	1795	1950	2090	2290	2435	2620	2765	2950	3085	S	3195 LBS AT 83 PSI
	LBS DUAL		2975	3370	3655	3935	4305	4570	4925	5190	5530	5785	D	3000 LBS AT 83 PSI
	KG SINGLE		720	815	885	950	1040	1105	1190	1255	1340	1400	S	1450 KG AT 575 kPa
	KG DUAL		1350	1530	1660	1785	1955	2075	2235	2355	2510	2625	D	1360 KG AT 575 kPa
LT215/85R16 LRE Agilis® CrossClimate® XPS RIB®	LBS SINGLE		1495	1640	1785	1940	2055	2180	2335	2430	2550	2680	S	2680 LBS AT 80 PSI
	LBS DUAL		2720	2980	3250	3530	3723	3970	4300	4420	4640	4940	D	2470 LBS AT 80 PSI
	KG SINGLE		678	744	809	880	932	989	1059	1102	1156	1215	S	1215 KG AT 550 kPa
	KG DUAL		1234	1351	1474	1601	1689	1801	1950	2005	2104	2240	D	1120 KG AT 550 kPa
LT225/75R16 LRE XPS RIB®	LBS SINGLE			1650	1790	1940	2060	2190	2335	2440	2560	2680	S	2680 LBS AT 80 PSI
	LBS DUAL			3000	3260	3530	3750	3990	4300	4440	4660	4940	D	2470 LBS AT 80 PSI
	KG SINGLE			748	812	880	934	993	1059	1107	1161	1215	S	1215 KG AT 550 kPa
	KG DUAL			1361	1478	1601	1701	1810	1950	2014	2114	2241	D	1120 KG AT 550 kPa
LT225/75R16 LRE Agilis® CrossClimate®	LBS SINGLE			1650	1790	1940	2060	2190	2335	2440	2560	2680	S	2680 LBS AT 90 PSI
	LBS DUAL			3000	3260	3530	3750	3990	4300	4440	4660	4940	D	2470 LBS AT 90 PSI
	KG SINGLE			748	812	880	934	993	1059	1107	1161	1215	S	1215 KG AT 620 kPa
	KG DUAL			1361	1478	1601	1701	1810	1950	2014	2114	2241	D	1120 KG AT 620 kPa
LT235/85R16 LRE Agilis® CrossClimate® XPS RIB®	LBS SINGLE		1740	1862	1985	2205	2315	2425	2623	2755	2910	3042	S	3042 LBS AT 80 PSI
	LBS DUAL		3170	3390	3610	4012	4211	4410	4762	5014	5296	5556	D	2778 LBS AT 80 PSI
	KG SINGLE		790	845	900	1000	1050	1100	1190	1250	1320	1380	S	1380 KG AT 550 kPa
	KG DUAL		1440	1540	1640	1820	1910	2000	2160	2270	2400	2520	D	1260 KG AT 550 kPa
LT245/75R16 LRE Agilis® CrossClimate® XPS RIB®	LBS SINGLE		1700	1865	2030	2205	2335	2480	2625	2765	2900	3042	S	3042 LBS AT 80 PSI
	LBS DUAL		3090	3390	3690	4012	4250	4510	4762	5030	5280	5556	D	2778 LBS AT 80 PSI
	KG SINGLE		790	845	920	1000	1060	1125	1190	1255	1315	1380	S	1380 KG AT 550 kPa
	KG DUAL		1440	1537	1675	1820	1927	2045	2160	2280	2395	2520	D	1260 KG AT 550 kPa

# MICHELIN INFLATION CHARTS FOR RV USAGE

For RV use only, Michelin displays the loads per axle end in the load and inflation tables, as we recommend weighing each axle end separately and using the heaviest end weight to determine the axle's cold inflation tire pressure. For control of your RV, it is critical the tire pressures be the same across an axle, while NEVER exceeding the maximum pressure limit stamped on the wheels.

To select the proper load and inflation table, locate your tire size in the following pages, then match your tire's sidewall markings to the table with the same sidewall markings. If your tire's sidewall markings do not match any table listed, please contact your Michelin dealer for the applicable load and inflation table.

Industry load and inflation standards are in a constant state of change, and Michelin continually updates its product information to reflect these changes. Printed material may not reflect the latest load and inflation standards.

In the load and inflation tables, SINGLE means an axle with one tire mounted on each end, while Dual means an axle with two tires mounted on each end. In an RV application, the loads indicated represent the total weight of an axle end. When one axle end weighs more than the other, use the heaviest of the two end weights to determine the unique tire pressure for all tires on the axle. The maximum cold pressure for each axle may vary, depending on their weights. These tables are applicable for all RV axles, whether or not they are power-driven.

WHEEL DIAMETER <b>19.5"</b>	PSI	65	70	75	80	85	90	95	100	105	110	115	120	MAXIMUM LOAD AND PRESSURE ON SIDEWALL
	kPa	450	480	520	550	590	620	660	690	720	760	790	830	
225/70R19.5 LRG AGILIS® HD Z	LBS SINGLE	2755	2895	3040	3195	3315	3450	3640	3715	3845	3970			S 3970 LBS AT 110 PSI
	LBS DUAL	5200	5440	5720	6000	6230	6490	6830	6980	7230	7500			D 3750 LBS AT 110 PSI
	KG SINGLE	1250	1310	1380	1450	1500	1570	1650	1690	1740	1800			S 1800 KG AT 760 kPa
	KG DUAL	2360	2460	2600	2720	2820	2940	3100	3160	3280	3400			D 1700 KG AT 760 kPa
245/70R19.5 LRH AGILIS® HD Z	LBS SINGLE			3390	3570	3750	3925	4100	4270	4440	4610	4775	4940	S 4940 LBS AT 120 PSI
	LBS DUAL			6420	6760	7100	7430	7760	8080	8400	8720	9040	9350	D 4675 LBS AT 120 PSI
	KG SINGLE			1540	1610	1700	1770	1860	1930	2000	2090	2150	2240	S 2240 KG AT 830 kPa
	KG DUAL			2920	3060	3220	3360	3520	3660	3780	3960	4080	4240	D 2120 KG AT 830 kPa
265/70R19.5 LRG X® MULTI Z 19.5	LBS SINGLE	3570	3755	4000	4185	4430	4605	4850	5025	5190	5420			S 5510 LBS AT 112 PSI
	LBS DUAL	6735	7085	7560	7900	8365	8705	9145	9475	9810	10240			D 5205 LBS AT 112 PSI
	KG SINGLE	1620	1705	1815	1900	2010	2090	2200	2280	2355	2460			S 2500 KG AT 775 kPa
	KG DUAL	3055	3215	3430	3585	3795	3950	4150	4300	4450	4645			D 2360 KG AT 775 kPa
285/70R19.5 LRH X® MULTI Z 19.5	LBS SINGLE			4460	4670	4935	5135	5400	5595	5785	6050	6235	6490	S 6610 LBS AT 123 PSI
	LBS DUAL			8330	8715	9215	9590	10085	10445	10810	11285	11640	12110	D 6175 LBS AT 123 PSI
	KG SINGLE			2025	2120	2240	2330	2450	2540	2625	2745	2830	2945	S 3000 KG AT 850 kPa
	KG DUAL			3780	3955	4180	4350	4575	4740	4905	5120	5280	5495	D 2800 KG AT 850 kPa

# MICHELIN INFLATION CHARTS FOR RV USAGE

For RV use only, Michelin displays the loads per axle end in the load and inflation tables, as we recommend weighing each axle end separately and using the heaviest end weight to determine the axle's cold inflation tire pressure. For control of your RV, it is critical the tire pressures be the same across an axle, while NEVER exceeding the maximum pressure limit stamped on the wheels.

To select the proper load and inflation table, locate your tire size in the following pages, then match your tire's sidewall markings to the table with the same sidewall markings. If your tire's sidewall markings do not match any table listed, please contact your Michelin dealer for the applicable load and inflation table.

Industry load and inflation standards are in a constant state of change, and Michelin continually updates its product information to reflect these changes. Printed material may not reflect the latest load and inflation standards.

In the load and inflation tables, SINGLE means an axle with one tire mounted on each end, while Dual means an axle with two tires mounted on each end. In an RV application, the loads indicated represent the total weight of an axle end. When one axle end weighs more than the other, use the heaviest of the two end weights to determine the unique tire pressure for all tires on the axle. The maximum cold pressure for each axle may vary, depending on their weights. These tables are applicable for all RV axles, whether or not they are power-driven.

WHEEL DIAMETER <b>22.5"</b>	PSI	70	75	80	85	90	95	100	105	110	115	120	123	125	130	MAXIMUM LOAD AND PRESSURE ON SIDEWALL
	kPa	480	520	550	590	620	660	690	720	760	790	830	850	860	900	
10R22.5 LRG XZE®	LBS SINGLE	4080	4280	4480	4675	4850	5025	5205	5360	5515	5675					S 5675 LBS AT 115 PSI
	LBS DUAL	7720	8090	8460	8820	9170	9520	9880	10150	10420	10710					D 5355 LBS AT 115 PSI
	KG SINGLE	1850	1940	2030	2120	2200	2280	2360	2430	2500	2575					S 2575 KG AT 790 kPa
	KG DUAL	3500	3660	3820	4000	4160	4320	4480	4600	4720	4860					D 2430 KG AT 790 kPa
11R22.5 LRG X® LINE ENERGY Z XZE 2™ Standard Sizes	LBS SINGLE	4530	4770	4990	5220	5510	5730	5950	6175							S 6175 LBS AT 105 PSI
	LBS DUAL	8760	9160	9520	9900	10410	10830	11250	11680							D 5840 LBS AT 105 PSI
	KG SINGLE	2050	2160	2260	2370	2500	2600	2700	2800							S 2800 KG AT 720 kPa
	KG DUAL	3980	4160	4320	4500	4720	4920	5120	5300							D 2650 KG AT 720 kPa
11R22.5 LRH X® LINE ENERGY Z XZE 2™ Standard Sizes	LBS SINGLE		4770	4990	5220	5510	5730	5950	6175	6320	6465	6610				S 6610 LBS AT 120 PSI
	LBS DUAL		9160	9520	9900	10410	10830	11250	11680	11790	11900	12010				D 6005 LBS AT 120 PSI
	KG SINGLE		2160	2260	2370	2500	2600	2700	2800	2870	2940	3000				S 3000 KG AT 830 kPa
	KG DUAL		4160	4320	4500	4720	4920	5120	5300	5360	5420	5450				D 2725 KG AT 830 kPa
12R22.5 LRH XZE®★	LBS SINGLE		5200	5450	5690	6005	6205	6405	6610	6870	7130	7390				S 7390 LBS AT 120 PSI
	LBS DUAL		9980	10380	10780	11350	11570	11790	12010	12530	13050	13560				D 6780 LBS AT 120 PSI
	KG SINGLE		2360	2470	2580	2725	2820	2910	3000	3120	3240	3350				S 3350 KG AT 830 kPa
	KG DUAL		4520	4700	4880	5150	5260	5360	5450	5680	5920	6150				D 3075 KG AT 830 kPa
235/80R22.5 LRG XRV®	LBS SINGLE	3470	3645	3860	3975	4140	4300	4455	4610	4675						S 4675 LBS AT 110 PSI
	LBS DUAL	6320	6630	7050	7230	7530	7940	8110	8390	8820						D 4410 LBS AT 110 PSI
	KG SINGLE	1570	1650	1750	1800	1880	1950	2020	2090	2120						S 2120 KG AT 760 kPa
	KG DUAL	2860	3000	3200	3280	3420	3600	3680	3800	4000						D 2000 KG AT 760 kPa
255/70R22.5 LRH XZE®★	LBS SINGLE			4190	4370	4550	4675	4895	5065	5205	5400	5510				S 5510 LBS AT 120 PSI
	LBS DUAL			7940	8220	8550	8820	8910	9220	9350	9830	10140				D 5070 LBS AT 120 PSI
	KG SINGLE			1900	1980	2060	2120	2220	2300	2360	2450	2500				S 2500 KG AT 830 kPa
	KG DUAL			3600	3720	3880	4000	4040	4180	4240	4460	4600				D 2300 KG AT 830 kPa
255/80R22.5 LRG XRV®	LBS SINGLE	3875	4070	4300	4440	4620	4805	4975	5150	5205						S 5205 LBS AT 110 PSI
	LBS DUAL	7050	7410	7720	8080	8410	8820	9050	9370	9610						D 4805 LBS AT 110 PSI
	KG SINGLE	1760	1850	1950	2010	2100	2180	2260	2340	2360						S 2360 KG AT 760 kPa
	KG DUAL	3200	3360	3500	3660	3820	4000	4100	4260	4360						D 2180 KG AT 760 kPa
275/70R22.5 LRJ X® MULTI Z - 275	LBS SINGLE				4940	5170	5400	5625	5850	6070	6290	6510		6730	6940	S 6940 LBS AT 131 PSI
	LBS DUAL				9100	9530	9950	10370	10780	11190	11600	12000		12390	12790	D 6390 LBS AT 131 PSI
	KG SINGLE				2250	2340	2460	2550	2640	2750	2840	2950		3040	3150	S 3150 KG AT 900 kPa
	KG DUAL				4140	4300	4520	4680	4860	5060	5220	5440		5600	5800	D 2900 KG AT 900 kPa
275/80R22.5 LRG X® LINE ENERGY Z XZE 2™ Standard Sizes	LBS SINGLE	4500	4725	4940	5155	5370	5510	5780	5980	6175						S 6175 LBS AT 110 PSI
	LBS DUAL	8190	8600	9080	9380	9770	10140	10520	10880	11350						D 5675 LBS AT 110 PSI
	KG SINGLE	2040	2140	2240	2340	2440	2500	2620	2710	2800						S 2800 KG AT 760 kPa
	KG DUAL	3720	3900	4120	4260	4440	4600	4780	4940	5150						D 2575 KG AT 760 kPa
275/80R22.5 LRH X® LINE ENERGY Z XZE®	LBS SINGLE		4915	5175	5435	5690	5940	6190	6435	6680	6920	7160				S 7160 LBS AT 120 PSI
	LBS DUAL		9080	9560	10030	10500	10970	11430	11880	12330	12780	13220				D 6610 LBS AT 120 PSI
	KG SINGLE		2240	2340	2470	2570	2710	2800	2900	3030	3120	3250				S 3250 KG AT 830 kPa
	KG DUAL		4120	4320	4560	4760	5000	5180	5360	5600	5760	6000				D 3000 KG AT 830 kPa

★ With chip and cut resistant tread compound.



# MICHELIN INFLATION CHARTS FOR RV USAGE

For RV use only, Michelin displays the loads per axle end in the load and inflation tables, as we recommend weighing each axle end separately and using the heaviest end weight to determine the axle's cold inflation tire pressure. For control of your RV, it is critical the tire pressures be the same across an axle, while NEVER exceeding the maximum pressure limit stamped on the wheels.

To select the proper load and inflation table, locate your tire size in the following pages, then match your tire's sidewall markings to the table with the same sidewall markings. If your tire's sidewall markings do not match any table listed, please contact your Michelin dealer for the applicable load and inflation table.

Industry load and inflation standards are in a constant state of change, and Michelin continually updates its product information to reflect these changes. Printed material may not reflect the latest load and inflation standards.

In the load and inflation tables, SINGLE means an axle with one tire mounted on each end, while Dual means an axle with two tires mounted on each end. In an RV application, the loads indicated represent the total weight of an axle end. When one axle end weighs more than the other, use the heaviest of the two end weights to determine the unique tire pressure for all tires on the axle. The maximum cold pressure for each axle may vary, depending on their weights. These tables are applicable for all RV axles, whether or not they are power-driven.

WHEEL DIAMETER <b>22.5"</b>	PSI	70	75	80	85	90	95	100	105	110	115	120	123	125	130	MAXIMUM LOAD AND PRESSURE ON SIDEWALL
	kPa	480	520	550	590	620	660	690	720	760	790	830	850	860	900	
295/80R22.5 LRH X® COACH Z	LBS SINGLE			5835	6175	6425	6710	6995	7280	7560	7795	8070	8270			S 8270 LBS AT 123 PSI
	LBS DUAL			10120	10700	11130	11630	12130	12620	13100	13510	13990	14780			D 7390 LBS AT 123 PSI
	KG SINGLE			2645	2800	2915	3045	3175	3300	3430	3535	3660	3750			S 3750 KG AT 850 kPa
	KG DUAL			4590	4850	5050	5280	5500	5720	5940	6130	6350	6700			D 3350 KG AT 850 kPa
305/70R22.5 LRL XRV®	LBS SINGLE		5375	5660	5940	6220	6495	6770	7040	7300	7570	7830				S 7830 LBS AT 120 PSI
	LBS DUAL		9530	10030	10530	11030	11510	12000	12470	12950	13420	13880				D 6940 LBS AT 120 PSI
	KG SINGLE		2440	2550	2700	2810	2960	3060	3170	3310	3410	3550				S 3550 KG AT 830 kPa
	KG DUAL		4340	4540	4800	4980	5240	5440	5620	5880	6060	6300				D 3150 KG AT 830 kPa
315/80R22.5 LRL X® LINE ENERGY Z COACH	LBS SINGLE				6415	6670	6940	7190	7440	7610	7920	8270		8690	9090	S 9090 LBS AT 130 PSI
	LBS DUAL				11680	12140	12790	13090	13540	13880	14420	15220		15820	16540	D 8270 LBS AT 130 PSI
	KG SINGLE				2910	3030	3150	3260	3370	3450	3590	3750		3940	4125	S 4125 KG AT 900 kPa
	KG DUAL				5300	5500	5800	5940	6140	6300	6540	6900		7180	7500	D 3750 KG AT 900 kPa
365/70R22.5 LRL XZA®	LBS SINGLE			7350	7710	8070	8430	8780	9130	9480	9820	10200		10500		S 10500 LBS AT 125 PSI
	LBS DUAL															D
	KG SINGLE			3320	3510	3660	3840	3980	4120	4300	4440	4620		4750		S 4750 KG AT 860 kPa
	KG DUAL															D

# ***MICHELIN® COMMERCIAL LIGHT TRUCK TIRES***

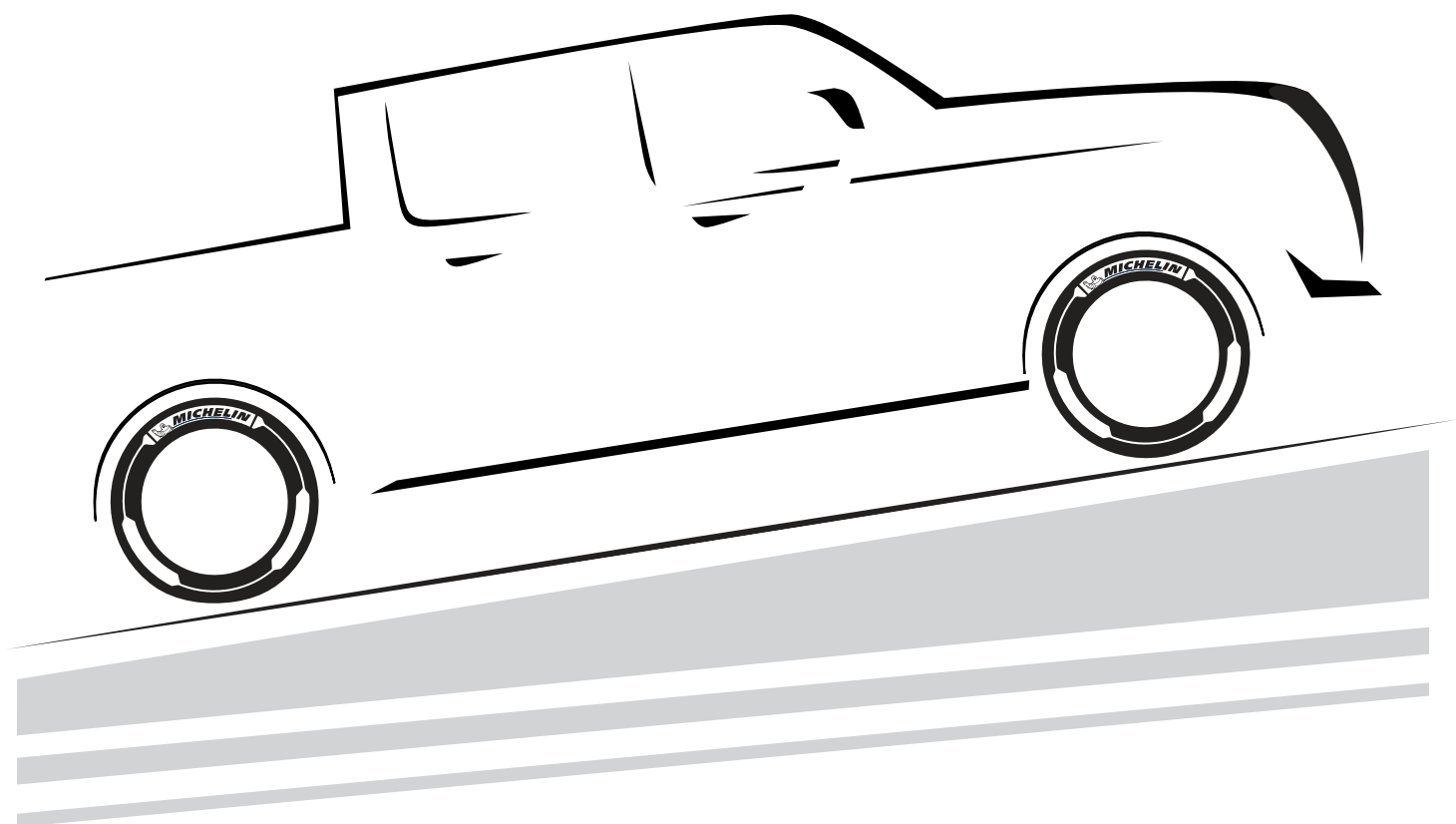

# COMMERCIAL LIGHT TRUCK TIRES

**AGILIS® CROSSCLIMATE®**

Commercial Tire



An all-weather Light Truck tire that offers exceptional durability, mileage, and wet braking for high stress commercial applications.

- Our Most Durable Heavy Duty Light Commercial Truck Tire – Professional-Grade Construction including CurbGard™ sidewall protectors that resist curb scrubbing in urban environments for improved sidewall durability.
- Improved Tread Life Under Heavy Loads: <sup>(1)</sup> – The Michelin® Agilis® CrossClimate® tire lasted 10% to 19% longer under heavy loads than three leading competitive commercial tires.<sup>(1)</sup> MaxPressure Profile™ optimizes the tire footprint for better wear life under high pressure, heavy loads, high torque, and stop and go driving. Additionally, the StabiliBlok™ design provides wider and longer tread blocks, to resist extreme torque while providing cool operating temperatures under full load at high speed.
- Excellent Wet<sup>(2)</sup> and Snow Traction<sup>(3)</sup> – The Michelin® Agilis® CrossClimate® tire offers shorter wet stopping distances and better snow traction than leading competitive long-warranty tires. SipeLock™ provides hundreds of biting edges for improved wet and snow traction without sacrificing tread block stability.



<sup>(4)</sup>

Size	Load Range	Catalog Number	Tread Depth	Max Speed*	Loaded Radius		Overall Diameter		Overall Width**		Approved Wheels (Measuring wheel listed first)	Min Dual Spacing**		Revs Per Mile (at 45 mph)	Max Load and Pressure Single				Max Load and Pressure Dual			
			32nds	mph	in	mm	in	mm	in	mm		in	mm		lbs	psi	kg	kPa	lbs	psi	kg	kPa
LT215/85R16 <sup>(5)</sup>	E	80033	13	106	14.1	359	30.4	772	8.5	216	6, 5.5, 7	9.9	251	684	2680	80	1215	550	2470	80	1120	550
LT225/75R16 <sup>(5)</sup>	E	72022	13	106	13.7	347	29.3	744	8.7	221	6, 7	10.2	259	710	2680	90	1215	620	2470	90	1120	620
LT235/80R17 <sup>(5)</sup>	E	09723	13	106	14.8	376	31.8	808	9.2	234	6.5, 6, 7.5	10.7	273	654	3085	80	1400	550	2835	80	1285	550
LT235/85R16 <sup>(5)</sup>	E	65681	13	106	14.7	373	31.7	805	9.2	234	6.5, 6, 7.5	10.7	273	656	3042	80	1380	550	2778	80	1260	550
LT245/70R17 <sup>(5)</sup>	E	42604	13	106	14.3	364	30.6	777	9.8	249	7, 6.5, 8	11.3	288	681	3000	80	1361	550	2755	80	1250	550
LT245/75R16 <sup>(5)</sup>	E	52347	13	106	14.2	360	30.5	775	9.8	249	7, 6.5, 8	11.3	288	683	3042	80	1380	550	2778	80	1260	550
LT245/75R17 <sup>(5)</sup>	E	09917	13	106	14.7	373	31.5	800	9.8	249	7, 6.5, 7.5	11.3	288	660	3195	80	1449	550	2910	80	1320	550
LT265/60R20 <sup>(5)</sup>	E	50977	13	106	15.3	390	32.5	826	10.7	272	8, 7.5, 9.5	12.4	316	640	3195	80	1449	550	2910	80	1320	550
LT265/70R17 <sup>(5)</sup>	E	36185	13	106	14.7	374	31.6	803	10.7	272	8, 7, 8.5	12.4	316	657	3195	80	1449	550	2910	80	1320	550
LT265/70R18 <sup>(5)</sup>	E	05791	13	106	15.2	387	32.6	828	10.7	272	8, 7, 9	12.4	316	637	3525	80	1599	550	3195	80	1449	550
LT265/75R16 <sup>(5)</sup>	E	10257	13	106	14.7	372	31.6	803	10.7	272	7.5, 7, 8	12.2	310	657	3415	80	1549	550	3085	80	1399	550
LT275/65R18 <sup>(5)</sup>	E	57222	13	106	15.0	382	32.1	815	11.0	279	8, 7.5, 9	12.8	324	648	3415	80	1549	550	3085	80	1399	550
LT275/65R20 <sup>(5)</sup>	E	15627	13	106	16.0	407	34.1	866	11.0	279	8, 7.5, 9.5	12.8	324	610	3750	80	1700	550	3415	80	1550	550
LT275/70R18 <sup>(5)</sup>	E	76555	13	106	15.5	393	33.2	843	11.0	279	8, 7, 8.5	12.8	324	627	3640	80	1650	550	3305	80	1500	550
LT285/60R20 <sup>(5)</sup>	E	19604	13	106	15.8	400	33.5	851	11.5	292	8.5, 8, 10	13.3	339	622	3640	80	1650	550	3305	80	1500	550
LT285/70R17 <sup>(5)</sup>	E	83162	13	106	15.2	387	32.8	833	11.5	292	8.5, 7.5, 9.0	13.3	339	635	3195	80	1449	550	2910	80	1319	550

- Based on a treadwear test using tires in size LT265/70R17 121/118R on 2018 Ford F250 pickup trucks, loaded to 9800 lbs / 4,445 kilograms, versus the following competitors. Actual on-road results may vary. Average projected mileage to wearout: MICHELIN® Agilis® CrossClimate® : 24,500 miles / 39,429 kilometers, Bridgestone® Duravis™ M700 HD: 20,600 miles / 33,153 kilometers, Firestone® Transforce™ AT2: 22,000 miles / 35,406 kilometers, and Firestone® Transforce™ HT: 19,800 miles / 31,865 kilometers.
- Based on internal wet braking tests from 50 mph / 80 km/h using tires in size LT265/70R17 121/118R on a 2018 Ford F-250 versus the following competitors. Actual on-road results may vary. Average distance to stop: MICHELIN® Agilis® CrossClimate® : 147.5 ft / 45m, Bridgestone® Duravis™ M700 HD: 151.6 ft / 46m, Firestone® Transforce™ AT2: 158.0 ft / 48m, and Firestone® Transforce™ HT: 169.3 ft / 52m.
- Based on internal snow handling tests using tires in size LT265/70R17 121/118R on a 2018 Ford F-250 versus the following competitors. Actual on-road results may vary. Average acceleration performance (%): MICHELIN® Agilis® CrossClimate®: 100%, Bridgestone® Duravis™ M700 HD: 73%, Firestone® Transforce™ AT2: 91%, and Firestone® Transforce™ HT: 94%.
- Meets the USTMA (U.S. Tire Manufacturers Association) snow traction performance requirements. Meets the Tire and Rubber Association of Canada (TRAC) requirements for severe snow traction.
- See Warranty, Notes and Warning on Page 8.

Note: Wheel listed first is the measuring wheel.

(\*) Exceeding the lawful speed limit is neither recommended nor endorsed.

(\*\*) Overall widths will change 0.1 inch (2.5 mm) for each 1/4 inch change in wheel width. Minimum dual spacing should be adjusted accordingly.

Michelin continually updates its product information to reflect any changes in Industry Standards. Printed material may not reflect the current Load and Inflation information. Please visit [business.michelinman.com](http://business.michelinman.com) for the latest product information.

Note: The actual load and inflation pressure used must not exceed the wheel manufacturer's maximum conditions. Never exceed a wheel manufacturer's limits without permission from the component manufacturer.

# COMMERCIAL LIGHT TRUCK TIRES

## AGILIS® CROSSCLIMATE® C-METRIC

Commercial Tire



An all-weather Light Truck tire that offers exceptional durability, mileage, and wet braking for high stress commercial applications.

- Our Most Durable Heavy Duty Light Commercial Truck Tire - Professional-Grade Construction including CurbGard™ sidewall protectors that resist curb scrubbing in urban environments for improved sidewall durability.
- Excellent Tread Life Under Heavy Loads – MaxPressure Profile™ optimizes the tire footprint for better wear life under high pressure, heavy loads, high torque, and stop and go driving. Additionally, the StabiliBlok™ design provides wider and longer tread blocks, to resist extreme torque while providing cool operating temperatures under full load at high speed.
- Excellent Wet<sup>(1)</sup> and Snow Traction<sup>(2)</sup> – The Michelin® Agilis® CrossClimate® tire offers shorter wet stopping distances and better snow traction than leading competitive long-warranty tires. SipeLock™ provides hundreds of biting edges for improved wet and snow traction without sacrificing tread block stability.

Directional tread



(3)

Size	Load Range	Catalog Number	Tread Depth	Max Speed*	Loaded Radius		Overall Diameter		Overall Width**		Approved Wheels (Measuring wheel listed first)	Min Dual Spacing**		Revs Per Mile (at 45 mph)	Max Load and Pressure Single				Max Load and Pressure Dual			
			32nds	mph	in	mm	in	mm	in	mm		in	mm		lbs	psi	kg	kPa	lbs	psi	kg	kPa
185/60R15C <sup>(4)(5)</sup>	C	02998	12	118	11.2	285	23.7	602	7.4	188	5.5, 6	-	-	876	1475	54	670	375	-	-	-	-
195/75R16C <sup>(4)(5)</sup>	D	56761	12	106	12.9	327	27.4	696	7.7	196	5.5, 5, 6	8.7	220	757	2150	69	975	475	2040	69	925	475
205/65R15C <sup>(4)(5)</sup>	C	04143	12	118	11.9	303	25.4	645	8.2	208	6, 5.5, 6.5	9.2	233	817	1875	54	850	375	1765	54	800	375
205/75R16C <sup>(4)(5)</sup>	E	83769	11	106	12.8	326	28.1	714	8.2	209	5.5, 6	9.2	233	740	2535	76	1150	525	2405	76	1090	525
225/75R16C <sup>(4)(5)</sup>	E	70411	12	106	13.7	347	29.3	744	8.7	221	6, 7	10.1	256	710	3195	83	1450	575	3085	83	1400	575
235/65R16C <sup>(4)(5)</sup>	E	09118	12	106	13.1	333	28.0	711	9.4	239	7, 6.5, 7.5	10.6	270	742	3195	83	1450	575	3000	83	1360	575

1. Based on internal wet braking tests from 50 MPH / 80 km/h using tires in size 235/65R16C 121/119R on a 2018 Ford Transit versus the following competitors. Actual on-road results may vary. Avg. Distance to Stop: MICHELIN® Agilis® CrossClimate® : 112.4 ft, Continental® VancoFourSeason™ : 137.0 ft, Hankook® DynaPro HT : 119.2 ft, General® Grabber™ HD : 132.4 ft.
2. Based on internal snow handling tests using tires in size 235/65R16C 121/119R on a 2016 Ford Transit versus the following competitors. Actual on-road results may vary. Avg. Acceleration Performance (%): MICHELIN® Agilis® CrossClimate® : 100%, Continental® VancoFourSeason™ : 88%, Hankook® DynaPro HT : 70%, General® Grabber™ HD : 84%.
3. Meets the USTMA (U.S. Tire Manufacturers Association) snow traction performance requirements. Meets the Tire and Rubber Association of Canada (TRAC) requirements for severe snow traction.
4. Directional tread design.
5. See Warranty, Notes and Warning on Page 8.

Note: Wheel listed first is the measuring wheel.

(\*) Exceeding the lawful speed limit is neither recommended nor endorsed.

(\*\*) Overall widths will change 0.1 inch (2.5 mm) for each 1/4 inch change in wheel width. Minimum dual spacing should be adjusted accordingly.

Michelin continually updates its product information to reflect any changes in Industry Standards. Printed material may not reflect the current Load and Inflation information. Please visit [business.michelinman.com](http://business.michelinman.com) for the latest product information.

Note: The actual load and inflation pressure used must not exceed the wheel manufacturer's maximum conditions. Never exceed a wheel manufacturer's limits without permission from the component manufacturer.

# COMMERCIAL LIGHT TRUCK TIRES

**LTX® A/T2**

Commercial Tire



A Light Truck and SUV all-terrain tire with a compound designed to resist chipping and tearing, providing excellent durability when the pavement ends.

- 60,000-Mile Limited Warranty<sup>(1)</sup> - The optimized contact patch shape, provided by MaxTouch Construction™, helps deliver extremely long tire life under the toughest conditions.
- 35% Longer Life on Gravel<sup>(2)</sup> - Tough off-road endurance capability of the MICHELIN® LTX® A/T2 tire helps it last at least 35% longer on gravel than two leading class competitors.
- Very Comfortable Ride - MICHELIN® Comfort Control Technology™ uses computer-optimized design and precision manufacturing to offer greatly reduced vibrations and road noise.



Size	Load Range	Catalog Number	Tread Depth 32nds	Overall Width			Load/Speed Rating	Overall Diameter		Tim Width Range	Min Dual Spacing**		Revs Per Mile (at 45 mph)	Max Load and Pressure Single				Max Load and Pressure Dual			
				in	mm	wheel		in	mm		in	mm		lbs	psi	kg	kPa	lbs	psi	kg	kPa
LT235/80R17	E	35847	14	9.6	244	6.5"	120/117R	31.8	808	6.0 - 7.5	-	-	654	3085	80	1400	550	2835	80	1285	550
LT245/75R16	E	52691	16	9.6	244	7.0"	120/116R	30.5	775	6.5 - 8.0	-	-	683	3042	80	1380	550	2778	80	1260	550
LT245/75R17	E	33918	16	9.8	248	7.0"	121/118R	31.5	800	6.5 - 7.5	-	-	660	3195	80	1449	550	2910	80	1320	550
LT245/75R17	E	21691	13	9.3	235	7.0"	121/118R	31.5	800	6.5 - 7.5	-	-	660	3195	80	1449	550	2910	80	1320	550
LT265/70R17	E	69422	13	9.8	248	8.0"	121/118R	31.7	805	7.0 - 8.5	-	-	657	3195	80	1449	550	2910	80	1320	550
LT265/70R17	E	67198	16	9.8	248	8.0"	121/118R	31.7	805	7.0 - 8.5	-	-	657	3195	80	1449	550	2910	80	1320	550
LT265/70R18	E	09068	13	10.9	277	8.0"	124/121R	32.6	828	7.0 - 9.0	-	-	637	3525	80	1599	550	3195	80	1449	550
LT265/75R16	E	03869	16	9.8	249	7.5"	123/120R	31.7	805	7.0 - 8.0	-	-	657	3415	80	1549	550	3085	80	1399	550
LT275/65R18	E	03822	16	9.7	246	8.0"	123/120R	32.1	815	7.5 - 9.0	-	-	648	3415	80	1549	550	3085	80	1399	550
LT275/65R20	E	04238	14	9.6	244	8.0"	126/123R	34.1	866	7.5 - 9.5	-	-	610	3750	80	1701	550	3415	80	1549	550
LT275/70R18	E	71991	15	9.8	249	8.0"	125/122R	33.2	843	7.0 - 8.5	-	-	628	3640	80	1651	550	3305	80	1499	550

1. See Michelin Owner's Manual for complete description.

2. Based on Michelin internal gravel endurance test results versus Bridgestone® Dueler™ A/T Revo 2 and Goodyear® Wrangler® Silent Armor tires on LT 265/70R17. Actual on-off road results may vary.

**XPS RIB®**

Commercial Tire



All-steel, all-wheel-position highway rib light truck tire designed to deliver exceptional mileage and retreadability for commercial/fleet operations.

- Steel casing, reinforced steel bead helps deliver exceptional retreadability.
- Third steel belt helps provide puncture resistance for enhanced durability.
- Optimized rib tread designed to provide even tread wear and long mileage with low noise level.
- Sidewall protector helps provide resistance to sidewall damage from most curb scrubbing.
- Low rolling resistance casing and tread built for superior fuel economy.

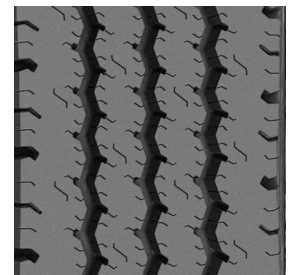

Size	Load Range	Catalog Number	Tread Depth 32nds	Overall Width			Load/Speed Rating	Overall Diameter		Tim Width Range	Min Dual Spacing**		Revs Per Mile (at 45 mph)	Max Load and Pressure Single				Max Load and Pressure Dual			
				in	mm	wheel		in	mm		in	mm		lbs	psi	kg	kPa	lbs	psi	kg	kPa
LT215/85R16	E	39510	15	8.9	225	6.0"	115/112/Q	30.5	775	5.5 - 7.0	9.9	251	687	2680	80	1215	550	2470	80	1120	550
LT225/75R16	E	08404	14	9.0	229	6.0"	115/112/Q	29.4	746	6.0 - 7.0	10.4	264	706	2680	80	1215	550	2470	80	1120	550
LT235/85R16	E	13080	15	9.7	246	7.0"	120/116/Q	32.2	818	6.0 - 7.0	10.6	269	655	3042	80	1380	550	2778	80	1260	550
LT245/75R16	E	26848	15	9.6	244	7.0"	120/116/Q	30.6	777	6.5 - 8.0	11.3	288	676	3042	80	1380	550	2778	80	1260	550

Note: Wheel listed first is the measuring wheel.

(\*) Exceeding the lawful speed limit is neither recommended nor endorsed.

(\*\*) Overall widths will change 0.1 inch (2.5 mm) for each 1/4 inch change in wheel width. Minimum dual spacing should be adjusted accordingly.

M Michelin continually updates its product information to reflect any changes in Industry Standards. Printed material may not reflect the current Load and Inflation information. Please visit business.michelinman.com for the latest product information.

Note: The actual load and inflation pressure used must not exceed the wheel manufacturer's maximum conditions. Never exceed a wheel manufacturer's limits without permission from the component manufacturer.

# COMMERCIAL LIGHT TRUCK TIRES

**XPS TRACTION®**

Commercial Tire



All-steel, drive axle light truck tire designed to deliver excellent on/off road traction and retreadability for commercial/fleet operations.

- Aggressive tread designed to deliver good on/off road traction through mud, snow and rough terrain.
- Anti-chip compound in tread area helps resist cuts for enhanced durability.
- Sidewall protector helps provide resistance to sidewall damage from most curb scrubbing.
- Steel casing and reinforced steel bead offer exceptional retreadability.
- Third steel belt helps provide puncture resistance for enhanced durability.



Size	Load Range	Catalog Number	Tread Depth	Overall Width			Load/Speed Rating	Overall Diameter		Tim Width Range	Min Dual Spacing**		Revs Per Mile (at 45 mph)	Max Load and Pressure Single				Max Load and Pressure Dual			
			32nds	in	mm	wheel		in	mm		in	mm		lbs	psi	kg	kPa	lbs	psi	kg	kPa
LT215/85R16	E	35260	17	8.8	224	6.0"	115/112/Q	30.7	780	5.5 - 7.0	9.9	252	681	2680	80	1215	550	2470	80	1120	550

Note: Wheel listed first is the measuring wheel.

(\*) Exceeding the lawful speed limit is neither recommended nor endorsed.

(\*\*) Overall widths will change 0.1 inch (2.5 mm) for each 1/4 inch change in wheel width. Minimum dual spacing should be adjusted accordingly.

Michelin continually updates its product information to reflect any changes in Industry Standards. Printed material may not reflect the current Load and Inflation information. Please visit [business.michelinman.com](http://business.michelinman.com) for the latest product information.

Note: The actual load and inflation pressure used must not exceed the wheel manufacturer's maximum conditions. Never exceed a wheel manufacturer's limits without permission from the component manufacturer.

# MICHELIN INFLATION CHARTS FOR LIGHT TRUCK TIRES

To select the proper load and inflation table, locate your tire size in the following pages, then match your tire's sidewall markings to the table with the same sidewall markings. If your tire's sidewall markings do not match any table listed, please contact your Michelin dealer for the applicable load and inflation table.

Michelin continually updates its product information to reflect any changes in Industry Standards. Printed material may not reflect the current Load and Inflation information. Please visit [business.michelinman.com](http://business.michelinman.com) for the latest product information.

Note: The actual load and inflation pressure used must not exceed the wheel manufacturer's maximum conditions. Never exceed a wheel manufacturer's limits without permission from the component manufacturer.

S = Single configuration, or 2 tires per axle.

D = Dual configuration, or 4 tires per axle.

Loads are indicated per axle

WHEEL DIAMETER <b>15"</b>	PSI	30	35	40	45	50	MAXIMUM LOAD AND PRESSURE ON SIDEWALL	
	kPa	210	240	280	310	340		
185/60R15C LRC Agilis® CrossClimate® C-Metric	LBS SINGLE	1960	2180	2460	2680	2880	S	1475 LBS AT 54 PSI
	LBS DUAL						D	
	KG SINGLE	890	990	1120	1220	1310	S	670 KG AT 375 kPa
	KG DUAL						D	
205/65R15C LRC Agilis® CrossClimate® C-Metric	LBS SINGLE	2350	2620	2970	3210	3460	S	1875 LBS AT 54 PSI
	LBS DUAL	4430	4930	5570	6060	6520	D	1765 LBS AT 54 PSI
	KG SINGLE	1070	1190	1350	1460	1570	S	850 KG AT 375 kPa
	KG DUAL	2010	2240	2530	2750	2960	D	800 KG AT 375 kPa

# MICHELIN INFLATION CHARTS FOR LIGHT TRUCK TIRES

To select the proper load and inflation table, locate your tire size in the following pages, then match your tire's sidewall markings to the table with the same sidewall markings. If your tire's sidewall markings do not match any table listed, please contact your Michelin dealer for the applicable load and inflation table.

Michelin continually updates its product information to reflect any changes in Industry Standards. Printed material may not reflect the current Load and Inflation information. Please visit [business.michelinman.com](http://business.michelinman.com) for the latest product information.

Note: The actual load and inflation pressure used must not exceed the wheel manufacturer's maximum conditions. Never exceed a wheel manufacturer's limits without permission from the component manufacturer.

S = Single configuration, or 2 tires per axle.

D = Dual configuration, or 4 tires per axle.

Loads are indicated per axle

WHEEL DIAMETER <b>16"</b>	PSI	30	35	40	45	50	55	60	65	70	75	80	MAXIMUM LOAD AND PRESSURE ON SIDEWALL	
	kPa	210	240	280	310	340	380	410	450	480	520	550		
195/75R16C LRD Agilis® CrossClimate® C-Metric	LBS SINGLE	2220	2490	2820	3060	3280	3590	3810	4120				S	2150 LBS AT 69 PSI
	LBS DUAL	4250	4710	5330	5790	6230	6830	7250	7800				D	2040 LBS AT 69 PSI
	KG SINGLE	1010	1130	1280	1390	1490	1630	1730	1870				S	975 KG AT 475 kPa
	KG DUAL	1930	2140	2420	2630	2830	3100	3290	3540				D	925 KG AT 475 kPa
225/75R16C LRE Agilis® CrossClimate® C-Metric	LBS SINGLE		3170	3590	3900	4180	4580	4870	5240	5530	5900	6170	S	3195 LBS AT 83 PSI
	LBS DUAL		6120	6940	7530	8110	8860	9410	10140	10690	11390	11900	D	3085 LBS AT 83 PSI
	KG SINGLE		1440	1630	1770	1900	2080	2210	2380	2510	2680	2800	S	1450 KG AT 575 kPa
	KG DUAL		2780	3150	3420	3680	4020	4270	4600	4850	5170	5400	D	1400 KG AT 575 kPa
235/65R16C LRE Agilis® CrossClimate® C-Metric	LBS SINGLE		3170	3590	3900	4180	4580	4870	5240	5530	5900	6170	S	3195 LBS AT 83 PSI
	LBS DUAL		5950	6740	7310	7870	8610	9140	9850	10380	11060	11570	D	3000 LBS AT 83 PSI
	KG SINGLE		1440	1630	1770	1900	2080	2210	2380	2510	2680	2800	S	1450 KG AT 575 kPa
	KG DUAL		2700	3060	3320	3570	3910	4150	4470	4710	5020	5250	D	1360 KG AT 575 kPa
LT215/85R16 LRE Agilis® CrossClimate® XPS RIB® XPS TRACTION®	LBS SINGLE		2990	3280	3570	3880	4110	4360	4670	4860	5100	5360	S	2680 LBS AT 80 PSI
	LBS DUAL		5440	5960	6500	7060	7446	7940	8600	8840	9280	9880	D	2470 LBS AT 80 PSI
	KG SINGLE		1356	1488	1619	1760	1864	1978	2118	2204	2313	2430	S	1215 KG AT 550 kPa
	KG DUAL		2468	2703	2948	3202	3378	3602	3901	4010	4209	4480	D	1120 KG AT 550 kPa
LT225/75R16 LRE XPS RIB®	LBS SINGLE			3300	3580	3880	4120	4380	4670	4880	5120	5360	S	2680 LBS AT 80 PSI
	LBS DUAL			6000	6520	7060	7500	7980	8600	8880	9320	9880	D	2470 LBS AT 80 PSI
	KG SINGLE			1497	1624	1760	1869	1987	2118	2214	2322	2431	S	1215 KG AT 550 kPa
	KG DUAL			2722	2957	3202	3402	3620	3901	4028	4228	4482	D	1120 KG AT 550 kPa
LT225/75R16 LRE Agilis® CrossClimate®	LBS SINGLE			3300	3580	3880	4120	4380	4670	4880	5120	5360	S	2680 LBS AT 90 PSI
	LBS DUAL			6000	6520	7060	7500	7980	8600	8880	9320	9880	D	2470 LBS AT 90 PSI
	KG SINGLE			1497	1624	1760	1869	1987	2118	2214	2322	2431	S	1215 KG AT 620 kPa
	KG DUAL			2722	2957	3202	3402	3620	3901	4028	4228	4482	D	1120 KG AT 620 kPa
LT235/85R16 LRE Agilis® CrossClimate® XPS RIB®	LBS SINGLE		3480	3725	3970	4410	4630	4850	5246	5510	5820	6084	S	3042 LBS AT 80 PSI
	LBS DUAL		6340	6780	7220	8024	8422	8820	9524	10028	10592	11112	D	2778 LBS AT 80 PSI
	KG SINGLE		1580	1690	1800	2000	2100	2200	2380	2500	2640	2760	S	1380 KG AT 550 kPa
	KG DUAL		2880	3080	3280	3640	3820	4000	4320	4540	4800	5040	D	1260 KG AT 550 kPa
LT245/75R16 LRE Agilis® CrossClimate® XPS RIB®	LBS SINGLE		3400	3730	4060	4410	4670	4960	5250	5530	5800	6084	S	3042 LBS AT 80 PSI
	LBS DUAL		6180	6780	7380	8024	8500	9020	9525	10060	10560	11112	D	2778 LBS AT 80 PSI
	KG SINGLE		1580	1690	1840	2000	2120	2250	2380	2510	2630	2760	S	1380 KG AT 550 kPa
	KG DUAL		2880	3075	3350	3640	3855	4090	4320	4560	4790	5040	D	1260 KG AT 550 kPa
LT245/75R16 LRXL LTX® A/T2	LBS SINGLE		3400	3730	4060	4410	4670	4960	5250	5530	5800	6084	S	3042 LBS AT 80 PSI
	LBS DUAL												D	
	KG SINGLE		1580	1690	1840	2000	2120	2250	2380	2510	2630	2760	S	1380 KG AT 550 kPa
	KG DUAL												D	
LT265/75R16 LRE Agilis® CrossClimate®	LBS SINGLE		3820	4200	4560	4940	5250	5580	6000	6210	6520	6830	S	3415 LBS AT 80 PSI
	LBS DUAL		6960	7640	8300	9080	9560	10160	11020	11300	11860	12340	D	3085 LBS AT 80 PSI
	KG SINGLE		1578	1732	1882	2058	2168	2304	2498	2562	2690	2798	S	1549 KG AT 550 kPa
	KG DUAL		3464	3808	4136	4480	4760	5060	5444	5632	5912	6196	D	1399 KG AT 550 kPa
LT265/75R16 LRXL LTX® A/T2	LBS SINGLE		3820	4200	4560	4940	5250	5580	6000	6210	6520	6830	S	3415 LBS AT 80 PSI
	LBS DUAL												D	
	KG SINGLE		1578	1732	1882	2058	2168	2304	2498	2562	2690	2798	S	1549 KG AT 550 kPa
	KG DUAL												D	



# MICHELIN INFLATION CHARTS FOR LIGHT TRUCK TIRES

To select the proper load and inflation table, locate your tire size in the following pages, then match your tire's sidewall markings to the table with the same sidewall markings. If your tire's sidewall markings do not match any table listed, please contact your Michelin dealer for the applicable load and inflation table.

Michelin continually updates its product information to reflect any changes in Industry Standards. Printed material may not reflect the current Load and Inflation information. Please visit [business.michelinman.com](http://business.michelinman.com) for the latest product information.

Note: The actual load and inflation pressure used must not exceed the wheel manufacturer's maximum conditions. Never exceed a wheel manufacturer's limits without permission from the component manufacturer.

S = Single configuration, or 2 tires per axle.

D = Dual configuration, or 4 tires per axle.

Loads are indicated per axle

WHEEL DIAMETER <b>17"</b>	PSI	35	40	45	50	55	60	65	70	75	80	MAXIMUM LOAD AND PRESSURE ON SIDEWALL	
	kPa	240	280	310	340	380	410	450	480	520	550		
LT235/80R17 LRE LTX® A/T2	LBS SINGLE	3450	3790	4110	4540	4810	5090	5360	5630	5900	6170	S	3085 LBS AT 80 PSI
	LBS DUAL											D	
	KG SINGLE	1424	1564	1696	1850	1986	2100	2240	2322	2436	2572	S	1400 KG AT 550 kPa
	KG DUAL											D	
LT235/80R17 LRE Agilis® CrossClimate®	LBS SINGLE	3450	3790	4110	4540	4810	5090	5360	5630	5900	6170	S	3085 LBS AT 80 PSI
	LBS DUAL	6280	6900	7480	8160	8760	9260	9880	10240	10740	11340	D	2835 LBS AT 80 PSI
	KG SINGLE	1424	1564	1696	1850	1986	2100	2240	2322	2436	2572	S	1400 KG AT 550 kPa
	KG DUAL	3128	3436	3728	4116	4364	4616	4860	5108	5352	5596	D	1285 KG AT 550 kPa
LT245/70R17 LRE Agilis® CrossClimate®	LBS SINGLE	3380	3710	4020	4410	4630	4920	5200	5480	5750	6000	S	3000 LBS AT 80 PSI
	LBS DUAL	6160	6760	7320	7940	8420	8960	9340	9980	10460	11020	D	2755 LBS AT 80 PSI
	KG SINGLE	1570	1685	1825	2000	2100	2230	2360	2485	2610	2720	S	1361 KG AT 550 kPa
	KG DUAL	2860	3065	3320	3600	3820	4065	4240	4525	4745	5000	D	1250 KG AT 550 kPa
LT245/75R17 LRE Agilis® CrossClimate®	LBS SINGLE	3540	3890	4220	4540	4860	5190	5510	5800	6100	6390	S	3195 LBS AT 80 PSI
	LBS DUAL	6440	7080	7680	8160	8840	9440	10140	10560	11100	11640	D	2910 LBS AT 80 PSI
	KG SINGLE	1460	1606	1742	1850	2004	2140	2300	2394	2518	2640	S	1449 KG AT 550 kPa
	KG DUAL	3212	3528	3828	4116	4408	4708	4996	5260	5532	5796	D	1320 KG AT 550 kPa
LT245/75R17 LRXL LTX® A/T2	LBS SINGLE	3540	3890	4220	4540	4860	5190	5510	5800	6100	6390	S	3195 LBS AT 80 PSI
	LBS DUAL											D	
	KG SINGLE	1460	1606	1742	1850	2004	2140	2300	2394	2518	2640	S	1449 KG AT 550 kPa
	KG DUAL											D	
LT265/70R17 LRE Agilis® CrossClimate®	LBS SINGLE	3780	4150	4510	4940	5190	5520	5820	6010	6200	6390	S	3195 LBS AT 80 PSI
	LBS DUAL	6880	7560	8200	9080	9440	10040	10720	10940	11280	11640	D	2910 LBS AT 80 PSI
	KG SINGLE	1560	1714	1860	2058	2140	2276	2430	2480	2558	2640	S	1449 KG AT 550 kPa
	KG DUAL	3428	3764	4092	4480	4708	5008	5280	5452	5624	5796	D	1320 KG AT 550 kPa
LT265/70R17 LRXL LTX® A/T2	LBS SINGLE	3780	4150	4510	4940	5190	5520	5820	6010	6200	6390	S	3195 LBS AT 80 PSI
	LBS DUAL											D	
	KG SINGLE	1560	1714	1860	2058	2140	2276	2430	2480	2558	2640	S	1449 KG AT 550 kPa
	KG DUAL											D	
LT285/70R17 LRE Agilis® CrossClimate®	LBS SINGLE	4210	4630	5020	5510	5780	6140	6390				S	3195 LBS AT 80 PSI
	LBS DUAL	7660	8420	9140	10140	10520	11180	11640				D	2910 LBS AT 80 PSI
	KG SINGLE	1736	1910	2072	2300	2386	2536	2640				S	1449 KG AT 550 kPa
	KG DUAL	3820	4200	4552	4996	5244	5568	5796				D	1319 KG AT 550 kPa

# MICHELIN INFLATION CHARTS FOR LIGHT TRUCK TIRES

To select the proper load and inflation table, locate your tire size in the following pages, then match your tire's sidewall markings to the table with the same sidewall markings. If your tire's sidewall markings do not match any table listed, please contact your Michelin dealer for the applicable load and inflation table.

Michelin continually updates its product information to reflect any changes in Industry Standards. Printed material may not reflect the current Load and Inflation information. Please visit [business.michelinman.com](http://business.michelinman.com) for the latest product information.

Note: The actual load and inflation pressure used must not exceed the wheel manufacturer's maximum conditions. Never exceed a wheel manufacturer's limits without permission from the component manufacturer.

S = Single configuration, or 2 tires per axle.

D = Dual configuration, or 4 tires per axle.

Loads are indicated per axle

WHEEL DIAMETER <b>18"</b>	PSI	35	40	45	50	55	60	65	70	75	80	MAXIMUM LOAD AND PRESSURE ON SIDEWALL	
	kPa	240	280	310	340	380	410	450	480	520	550		
LT265/70R18 LRE Agilis® CrossClimate®	LBS SINGLE	3920	4310	4680	5070	5380	5720	6170	6370	6690	7050	S	3525 LBS AT 80 PSI
	LBS DUAL	7140	7840	8520	9340	9800	10420	11340	11600	12180	12780	D	3195 LBS AT 80 PSI
	KG SINGLE	1778	1954	2122	2300	2440	2594	2798	2888	3034	3198	S	1599 KG AT 550 kPa
	KG DUAL	3240	3556	3864	4236	4444	4724	5144	5260	5524	5796	D	1449 KG AT 550 kPa
LT265/70R18 LRXL LTX® A/T2	LBS SINGLE	3920	4310	4680	5070	5380	5720	6170	6370	6690	7050	S	3525 LBS AT 80 PSI
	LBS DUAL											D	
	KG SINGLE	1778	1954	2122	2300	2440	2594	2798	2888	3034	3198	S	1599 KG AT 550 kPa
	KG DUAL											D	
LT275/65R18 LRE Agilis® CrossClimate®	LBS SINGLE	3880	4260	4620	5070	5320	5650	6000	6300	6610	6830	S	3415 LBS AT 80 PSI
	LBS DUAL	7060	7760	8400	9340	9680	10280	11020	11460	12040	12340	D	3085 LBS AT 80 PSI
	KG SINGLE	1600	1760	1904	2118	2196	2332	2498	2598	2730	2798	S	1549 KG AT 550 kPa
	KG DUAL	3520	3864	4192	4600	4824	5124	5444	5716	5996	6196	D	1399 KG AT 550 kPa
LT275/65R18 LRXL LTX® A/T2	LBS SINGLE	3880	4260	4620	5070	5320	5650	6000	6300	6610	6830	S	3415 LBS AT 80 PSI
	LBS DUAL											D	
	KG SINGLE	1600	1760	1904	2118	2196	2332	2498	2598	2730	2798	S	1549 KG AT 550 kPa
	KG DUAL											D	
LT275/70R18 LRE Agilis® CrossClimate®	LBS SINGLE	4140	4540	4940	5360	5680	6040	6390	6720	7060	7280	S	3640 LBS AT 80 PSI
	LBS DUAL	7540	8260	9000	9880	10340	11000	11640	12240	12840	13220	D	3305 LBS AT 80 PSI
	KG SINGLE	1710	1874	2040	2240	2344	2494	2640	2776	2912	2998	S	1650 KG AT 550 kPa
	KG DUAL	3756	4116	4480	4860	5152	5480	5796	6096	6404	6604	D	1500 KG AT 550 kPa
LT275/70R18 LRXL LTX® A/T2	LBS SINGLE	4140	4540	4940	5360	5680	6040	6390	6720	7060	7280	S	3640 LBS AT 80 PSI
	LBS DUAL											D	
	KG SINGLE	1710	1874	2040	2240	2344	2494	2640	2776	2912	2998	S	1651 KG AT 550 kPa
	KG DUAL											D	

# MICHELIN INFLATION CHARTS FOR LIGHT TRUCK TIRES

To select the proper load and inflation table, locate your tire size in the following pages, then match your tire's sidewall markings to the table with the same sidewall markings. If your tire's sidewall markings do not match any table listed, please contact your Michelin dealer for the applicable load and inflation table.

Michelin continually updates its product information to reflect any changes in Industry Standards. Printed material may not reflect the current Load and Inflation information. Please visit [business.michelinman.com](http://business.michelinman.com) for the latest product information.

Note: The actual load and inflation pressure used must not exceed the wheel manufacturer's maximum conditions. Never exceed a wheel manufacturer's limits without permission from the component manufacturer.

S = Single configuration, or 2 tires per axle.

D = Dual configuration, or 4 tires per axle.

Loads are indicated per axle

WHEEL DIAMETER <b>20"</b>	PSI	35	40	45	50	55	60	65	70	75	80	MAXIMUM LOAD AND PRESSURE ON SIDEWALL	
	kPa	240	280	310	340	380	410	450	480	520	550		
LT265/60R20 LRE Agilis® CrossClimate®	LBS SINGLE	3650	4000	4350	4670	5000	5320	5670	5920	6220	6390	S	3195 LBS AT 80 PSI
	LBS DUAL	6640	7280	7920	8600	9100	9680	10400	10780	11320	11640	D	2910 LBS AT 80 PSI
	KG SINGLE	1656	1814	1972	2118	2268	2412	2572	2684	2820	2898	S	1449 KG AT 550 kPa
	KG DUAL	3012	3300	3592	3900	4128	4392	4716	4888	5132	5280	D	1320 KG AT 550 kPa
LT275/65R20 LRE Agilis® CrossClimate®	LBS SINGLE	4160	4560	4950	5360	5700	6060	6390	6750	7080	7500	S	3750 LBS AT 80 PSI
	LBS DUAL	7580	8300	9000	9880	10380	11020	11640	12280	12880	13660	D	3415 LBS AT 80 PSI
	KG SINGLE	1718	1882	2040	2240	2354	2498	2640	2784	2920	3098	S	1700 KG AT 550 kPa
	KG DUAL	3772	4136	4488	4860	5172	5496	5796	6124	6420	6804	D	1550 KG AT 550 kPa
LT275/65R20 LRXL LTX® A/T2	LBS SINGLE	4160	4560	4950	5360	5700	6060	6390	6750	7080	7500	S	3750 LBS AT 80 PSI
	LBS DUAL											D	
	KG SINGLE	1718	1882	2040	2240	2354	2498	2640	2784	2920	3098	S	1701 KG AT 550 kPa
	KG DUAL											D	
LT285/60R20 LRE Agilis® CrossClimate®	LBS SINGLE	4040	4440	4820	5200	5550	5900	6170	6570	6890	7280	S	3640 LBS AT 80 PSI
	LBS DUAL	7360	8080	8780	9340	10100	10740	11340	11960	12540	13220	D	3305 LBS AT 80 PSI
	KG SINGLE	1832	2014	2186	2358	2518	2676	2798	2980	3124	3302	S	1650 KG AT 550 kPa
	KG DUAL	3336	3664	3980	4236	4580	4872	5144	5424	5688	5996	D	1500 KG AT 550 kPa

# ***MICHELIN® RETREADS***

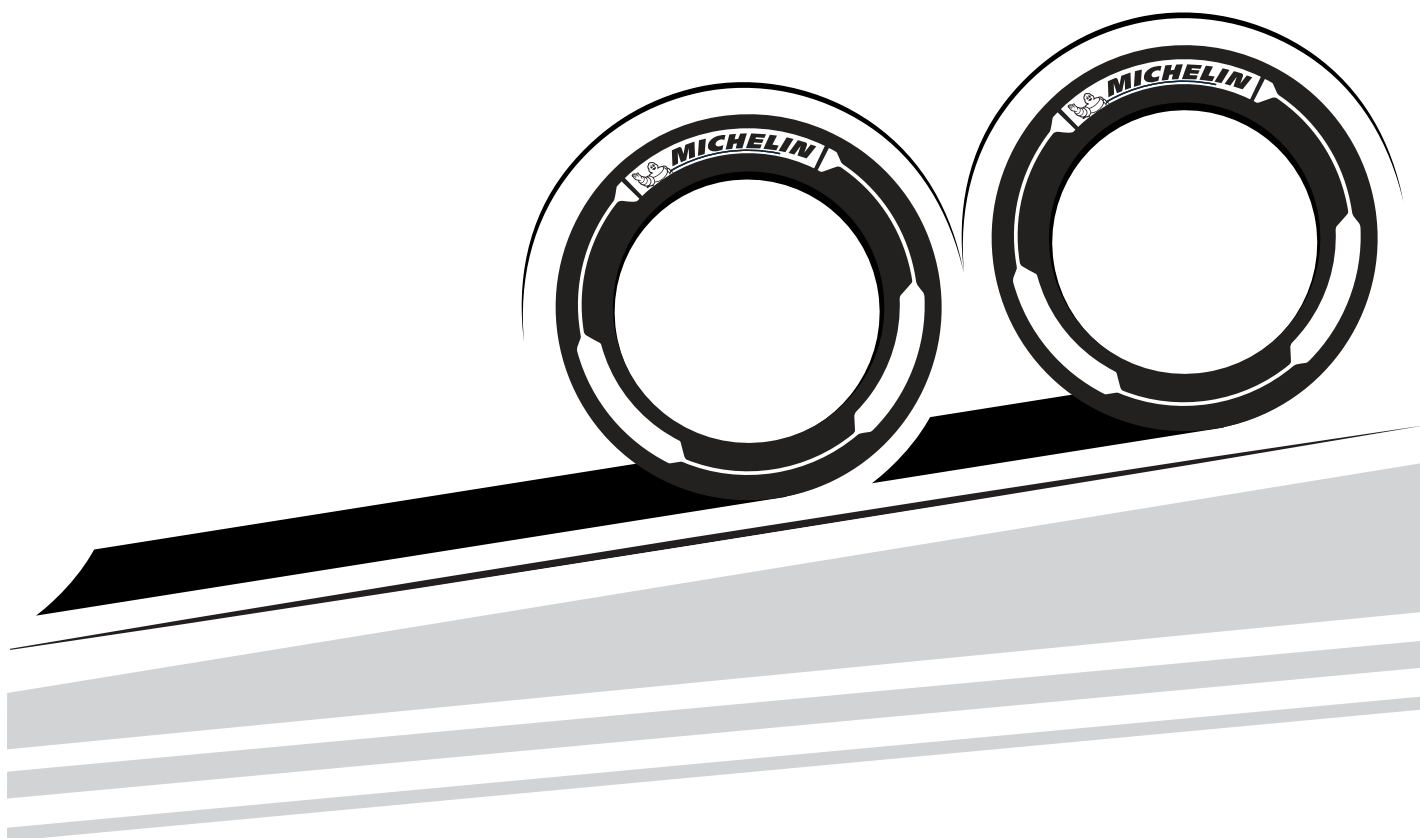

# MICHELIN® RETREADS QUICK REFERENCE TREAD GUIDE

## PRODUCT AVAILABILITY TREAD DEPTH

Standard Retread Sizes																														
Tread Size	140	150	160	168	170	177	180	185	190	194	195	200	203	205	210	211	215	219	220	225	230	232	238	240	245	250	252	260	270	280
CD-LL															14				14		14									
IT2												11			11				11		11									
MD XDN®2									18			18			20				20		20									
X® LINE ENERGY D																			21		21			21						
X® LINE ENERGY T												11			11				11		11			11		11				
X® LINE ENERGY T SIPED												11			11				11		11			11		11				
X® MULTI D																			28		28			28						
X® MULTI ENERGY D																			21		21			21						
X® MULTI T-SA								16			16			16			16			16					16					
XD4®															28				28		28									
XDA2® 23 AT <sup>(1)</sup>																23		23		23		23								
XDC® 22																	22		22		22									
XDE® M/S					18		18		20			20			22				22		22									
XDHT®							19			23			23			23		23		23		23		23						
XDHT® Siped																23		23		23										
XDN®2																			27		27			27		27		27	27	
XDS® 2+															25				25		25			25		25			25	
XDU®S																			32		32			32		32			32	
XDY®												26			26		26		26		26		26	26	32		32			
XDY-1™																30		30		30		30	30							
XDY-EX™																			32		32			32						
XM+S4®																21		21		21										
XTA®																								16				16		
XTA®-2									11			11			11		11		11		11			11						
XTA®-2 Siped																11		11		11			11							
XTY® SA														22			22													
XZA®	13	13	13		13		13			15		15			15		15		15		15			20						
XZA® Siped							13			15		15			15		15		15		15									
XZE®2																								20		20		20		
XZE®				16		18				18		18			18		18		18		18			18		18				
XZE® Siped									18						18		18		18		18									
XZU®2																								24		24				
XZU®S																			26		26			26		26			26	26
XZY®												18			18		18		18		18		18	18		20				
XZY®3															24				24		24			24		24			24	

For up-to-date product information please visit [business.michelinman.com](http://business.michelinman.com)

<sup>(1)</sup> AT designated Advanced Technology™ Compounds for fuel savings.

- Federal Motor Carrier Safety Regulations, 9 C.F.R. § 395.75 (d), specify that "no bus shall be operated with regrooved, recapped or retreaded tires on the front wheels."

- Retread tread selection should always consider the casing's original service application design and speed limit as published in that tire manufacturer's data book. Applying treads intended for a more severe service / speed application than the original casing design or that would imply a higher speed service than the casing's original speed rating, is generally not recommended.

# MICHELIN® RETREADS QUICK REFERENCE TREAD GUIDE

## PRODUCT AVAILABILITY TREAD DEPTH

Wide Base and MICHELIN® X One® Retread Sizes					
Tread Size	290/345 <sup>(1)</sup>	320/365 <sup>(1)</sup>	350/395 <sup>(1)</sup>	375/425 <sup>(1)</sup>	385/435 <sup>(1)</sup>
X ONE® LINE ENERGY D				22	
X ONE® LINE ENERGY T2				13	
X ONE® LINE GRIP D				27	27
X ONE® MULTI ENERGY T				15	15
X ONE® XZU® S					23
X ONE® XZU® S+					29
XTE2® Wide Base	20				
XZA® Wide Base	19	19			
XZH™ Wide Base			20		
XZL® Wide Base			30		
XZY® Wide Base		20			
XZY® 3 Wide Base	22				

For up-to-date product information please visit [business.michelinman.com](https://business.michelinman.com)

<sup>(1)</sup> Tread widths with two measurements have wings. The first number is tread base width in mm. The second number is the overall width, wing tip to tip.

- Retread tread selection should always consider the casing's original service application design and speed limit as published in that tire manufacturer's data book. Applying treads intended for a more severe service / speed application than the original casing design or that would imply a higher speed service than the casing's original speed rating, is generally not recommended.

Custom Mold Retread Sizes					
Tread Size	11R22.5	11R24.5	275/80R22.5	275/80R24.5	445/50R22.5
X® LINE ENERGY D			21		
X ONE® LINE ENERGY D					21
X ONE® XTA®					13
X ONE® XTE®					16
XDA2® 23 AT <sup>(1)</sup>	23	23	23	23	
XDHT®	23	23	23	23	
XDN®	26				
XDS® 2	25				
XDS®	25	25			
XZA®	15	15	15	15	
XZE®	18	18	18	18	

<sup>(1)</sup> AT designated Advanced Technology™ compounds for fuel savings.

Please contact your local MICHELIN representative or MRT franchise locations for size and tread design availability.

# ALL-POSITION RETREADS

## XZA® CUSTOM MOLD RETREAD

Line Haul & Regional



All-wheel position tread design with proven versatility and exceptional resistance to scrub and abrasion for line haul and regional applications.

- Solid shoulder to withstand scrub and abrasion.
- Designed for long mileage and even wear.
- Also available as a Pre-Mold retread.
- 15/32nds original tread depth



Tread Width	Tread Depth
11R22.5 11R24.5 275/80R22.5 275/80R24.5	15/32

## XZA® PRE-MOLD RETREAD

Line Haul & Regional



All-wheel position tread design with proven versatility and exceptional resistance to scrub and abrasion for line haul and regional applications.

- Solid shoulder to withstand scrub and abrasion.
- Designed for long mileage and even wear.
- Available siped.
- Also available as a Custom Mold retread.
- 13/32nds, 15/32nds or 20/32nds original tread depth, depending on tread width.

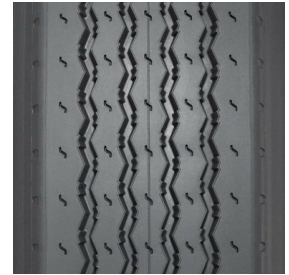

Tread Width	Tread Depth
140 mm 150 mm 160 mm 170 mm 180 mm	13/32
194 \ 7.0 203 \ 8.0 211 \ 8.5N 219 \ 9.0 225 \ 9.5	15/32
240 mm	20/32

# ALL-POSITION RETREADS

## XZA® Siped Pre-Mold Retread

Line Haul & Regional



All-wheel position tread design with proven versatility and exceptional resistance to scrub and abrasion for line haul and regional applications.

- Solid shoulder to withstand scrub and abrasion.
- Designed for long mileage and even wear.
- Also available as a Pre-Mold and Custom Mold retread.
- 13/32nds or 15/32nds original tread depth, depending on tread width.

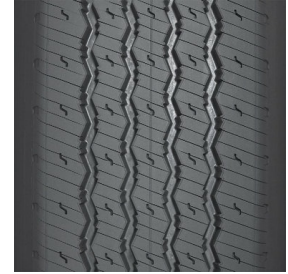

Tread Width	Tread Depth
180 mm	13/32
194 \ 7.0 203 \ 8.0 211 \ 8.5N 219 \ 9.0 225 \ 9.5	15/32

## XZE® Custom Mold Retread

Line Haul & Regional



All-position retread designed for regional and line haul applications requiring exceptional traction and tire wear resistance.

- Solid shoulders to withstand scrub and abrasion.
- Deep siping optimized for extra traction.
- Also available as a Pre-Mold retread.
- 18/32nds original tread depth



(1)

Tread Width	Tread Depth
11R22.5 11R24.5 275/80R22.5 275/80R24.5	18/32

1. Based on internal tests against SmartWay® requirements. For more information on SmartWay® verified technologies, go to US: [www.epa.gov/smartway](http://www.epa.gov/smartway) or CA: [www.nrcan.gc.ca](http://www.nrcan.gc.ca)



# ALL-POSITION RETREADS

## XZE® PRE-MOLD RETREAD

Line Haul & Regional



All-position retread designed for regional and line haul applications requiring exceptional traction and tire wear resistance.

- Solid shoulders to withstand scrub and abrasion.
- Deep siping optimized for extra traction.
- Available siped.
- Also available as a Custom Mold retread.
- 16/32nds or 18/32nds original tread depth, depending on tread width.



(1)

Tread Width	Tread Depth
168 \ 5.0	16/32
177 \ 6.0 194 \ 7.0 203 \ 8.0 211 \ 8.5N 219 \ 9.0 225 \ 9.5 240 mm 250 mm	18/32

1. Based on internal tests against SmartWay® requirements. For more information on SmartWay® verified technologies, go to US: [www.epa.gov/smartway](http://www.epa.gov/smartway) or CA: [www.nrcan.gc.ca](http://www.nrcan.gc.ca)

## XZE® SIPED PRE-MOLD RETREAD

Line Haul & Regional



All-position retread designed for regional and line haul applications requiring exceptional traction and tire wear resistance.

- Solid shoulders to withstand scrub and abrasion.
- Deep siping optimized for extra traction.
- Deep tread depth designed for long mileage.
- Also available as a Pre-Mold and Custom Mold retread.
- 18/32nds original tread depth

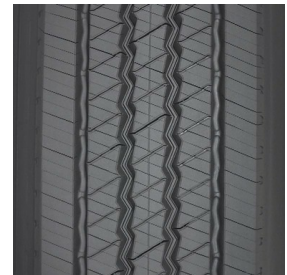

Tread Width	Tread Depth
194 \ 7.0 211 \ 8.5N 219 \ 9.0 225 \ 9.5	18/32

# ALL-POSITION RETREADS

## XZA® WIDE BASE PRE-MOLD RETREAD

Regional



All-wheel position tread design with proven versatility and wide shoulder rib to withstand scrub and abrasion for regional applications.

- Wide shoulder rib to withstand scrub and abrasion.
- Tapered tread extensions to withstand shifting footprint stress typical of wide base service.
- 19/32nds original tread depth



Tread Width <sup>(1)</sup>	Tread Depth
290/345 mm 320/365 mm	19/32

1. Tread widths with two measurements have wings. The first number is tread base width in mm. The second number is the overall width, wing tip to tip.

## XZE®2 PRE-MOLD RETREAD

Regional



All-position retread designed for regional applications requiring exceptional tire wear resistance.

- Compound optimized for regional and over-the-road operations.
- Center grooves for good water evacuation.
- Good traction
- Performs well in both high scrub and low scrub conditions.
- 20/32nds original tread depth

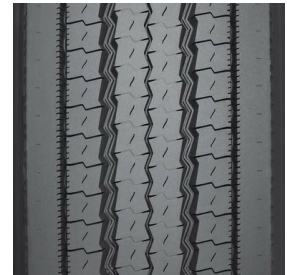

Tread Width	Tread Depth
240 mm 250 mm 260 mm	20/32

# ALL-POSITION RETREADS

## X ONE® XZU® S PRE-MOLD RETREAD

Urban



Multipurpose, all axle, next generation wide-based single, designed with traction and durability features for demanding urban applications.

- Long tread life and outstanding scrub resistance in Urban/Regional service with 23/32nds original tread depth of application-specific compound.
- Co-Ex Technology, unique two layer compound designed to minimize casing temperature for longer casing life.
- Wing tread design for added protection on the shoulders for high scrub application.
- Enhanced protection against stone drilling from variable pitch groove walls and groove bottom protectors in all grooves.
- Tread design optimized for all weather traction.
- 23/32nds original tread depth



Tread Width <sup>(1)</sup>	Tread Depth
385/435 mm	23/32

1. Tread widths with two measurements have wings. The first number is tread base width in mm. The second number is the overall width, wing tip to tip.

## X ONE® XZU® S+ PRE-MOLD RETREAD

Urban



Industry leading, all position, next generation wide-base single, designed with 50% greater wear life<sup>(1)</sup> and durability for demanding urban applications.<sup>(2)</sup>

- 50% greater wear life and outstanding scrub resistance in Urban/Regional service with 29/32nds original tread depth of application-specific compound.
- Co-Ex Technology, unique two layer compound designed to minimize casing temperature for longer casing life.
- Wing tread design for added protection on the shoulders for high scrub application.
- Rib tread design optimized for better on road feel and long wear.
- 29/32nds original tread depth

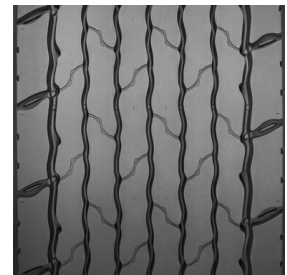

Tread Width <sup>(3)</sup>	Tread Depth
385/435 mm	29/32

1. Vs. MICHELIN® X ONE® XZU® S Pre-Mold Retread.

2. Used in intermittent highway service with maximum speed of 65 mph (105 km/h).

3. Tread widths with two measurements have wings. The first number is tread base width in mm. The second number is the overall width, wing tip to tip.

# ALL-POSITION RETREADS

## XZU<sup>®</sup> 2 PRE-MOLD RETREAD

Urban



All-position retread optimized for operations involving frequent stopping and starting, e.g., transit buses<sup>(1)</sup>, delivery vehicles and sanitation trucks.

- Co-Ex technology, unique two layer compound designed to minimize casing temperature for longer casing life.
- Solid shoulder design optimized for long, smooth wear.
- Fuel efficient compound to help contribute to greater fuel saving.<sup>(2)</sup>
- 24/32nds original tread depth



Tread Width	Tread Depth
240 mm 250 mm	24/32

1. Federal Motor Carrier Safety Regulations, 9 C.F.R. § 395.75 (d), specify that "no bus shall be operated with regrooved, recapped or retreaded tires on the front wheels."
2. Based on industry standard rolling resistance testing of comparable tires and retreads. Actual results may vary, and may be impacted by many factors, to include road conditions, weather and environment, driver performance, etc.

## XZU<sup>®</sup> S PRE-MOLD RETREAD

Urban



All-position retread helps provide longer, more even wear in demanding regional/urban operations.

- Long tread life is delivered through a combination of features that resist scrub, such as use of a proprietary compound, optimized rib design, and high rubber mass.
- 26/32nds original tread depth



Tread Width	Tread Depth
220 mm 230 mm 240 mm 250 mm 270 mm 280 mm	26/32

# ALL-POSITION RETREADS

## **XZH™ WIDE BASE PRE-MOLD RETREAD**

On/Off Road



All-position retread designed for scrub resistance and high mileage in on/off road applications.

- Abrasion-resistant compound
- Self-cleaning lugs, open shoulder design for exceptional traction and excellent flotation.
- Tapered tread extensions to withstand shifting footprint stress typical of wide base service.
- 20/32nds original tread depth



Tread Width <sup>(1)</sup>	Tread Depth
350/395 mm	20/32
1. Tread widths with two measurements have wings. The first number is tread base width in mm. The second number is the overall width, wing tip to tip.	

## **XZL® WIDE BASE PRE-MOLD RETREAD**

On/Off Road



All-position tire designed to deliver long life for challenging on/off road applications.

- Co-Ex technology, unique two-layer compound designed to minimize internal casing temperature for longer tread and casing life.
- Wing tread design for added protection on the shoulders for high scrub applications.
- Self-cleaning, open-shoulder tread design features offset elements to help enhance traction.
- Stable block design helps ensure a consistent footprint, even in free-rolling positions, to help deliver smooth, even wear and a quiet ride.
- Deep, application-specific compounds help provide resistance to aggressions and abrasion common in off-road service.
- 30/32nds original tread depth



Tread Width <sup>(1)</sup>	Tread Depth
350/395 mm	30/32
1. Tread widths with two measurements have wings. The first number is tread base width in mm. The second number is the overall width, wing tip to tip.	

# ALL-POSITION RETREADS

## XZY® PRE-MOLD RETREAD

On/Off Road



All-position retread designed for regional and on/off road applications requiring exceptional tire wear resistance.

- Chip and cut resistant compound
- Rib design optimized for quiet running and even wear.
- All wheel position capable.
- Shoulder scallops provide additional traction.
- 18/32nds or 20/32nds original tread depth, depending on tread width.

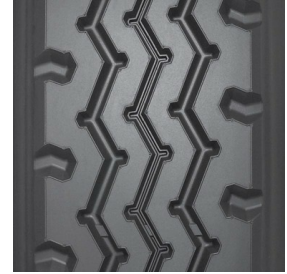

Tread Width	Tread Depth
203 \ 8.0 211 \ 8.5N 219 \ 9.0 225 \ 9.5 232 \ 10.0 238 \ 10.5	18/32
250 mm	20/32

## XZY® WIDE BASE PRE-MOLD RETREAD

On/Off Road



All-position retread designed to deliver long tire life for challenging on/off road applications.

- Abrasion-resistant compound for long casing and tread life.
- Tapered tread extensions to withstand shifting footprint stress typical of wide base service.
- Also available as a Custom Mold retread.
- 20/32nds original tread depth



Tread Width <sup>(1)</sup>	Tread Depth
320/365 mm	20/32

1. Tread widths with two measurements have wings. The first number is tread base width in mm. The second number is the overall width, wing tip to tip.

# ALL-POSITION RETREADS

## XZY®3 PRE-MOLD RETREAD

On/Off Road



All-wheel position tread designed for exceptional wear and all-position traction in mixed on/off road service. Abrasion resistant compound promotes long casing and tread life.

- Heavy Duty Tread Protection – Anti-Cut/Chip Compound protects against aggression, chipping, and scaling.
- Stone Protection – Center Groove Bottom Protector guards against stone drilling and assists in stone ejection.
- Long Tread Life – Deep tread depth delivers long life in on/off road service.
- Maximized Traction – Aggressive 4-Rib Design provides traction in soft soil and mud.
- 24/32nds original tread depth

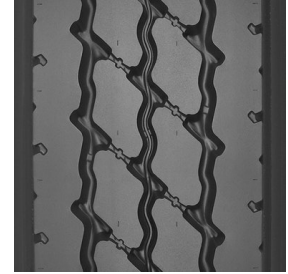

Tread Width	Tread Depth
210 mm 220 mm 230 mm 240 mm 250 mm 270 mm	24/32

## XZY®3 WIDE BASE PRE-MOLD RETREAD

On/Off Road



All-wheel position tread designed for exceptional wear and all-position traction in mixed on/off road service. Abrasion resistant compound promotes long casing and tread life.

- Heavy Duty Tread Protection – Anti-Cut/Chip Compound protects against aggression, chipping, and scaling.
- Stone Protection – Center Groove Bottom Protector guards against stone drilling and assists in stone ejection.
- Long Tread Life – Deep tread depth delivers long life in on/off road service.
- Maximized Traction – Aggressive 4-Rib Design provides traction in soft soil and mud.
- Maximum Shoulder Adhesion – Winged Tread provides maximum shoulder adhesion in high scrub applications.
- 22/32nds original tread depth



Tread Width <sup>(1)</sup>	Tread Depth
290/345 mm	22/32

1. Tread widths with two measurements have wings. The first number is tread base width in mm. The second number is the overall width, wing tip to tip.

# DRIVE RETREADS

## X<sup>®</sup> LINE ENERGY D CUSTOM MOLD RETREAD

Line Haul 

The MICHELIN<sup>®</sup> X<sup>®</sup> LINE ENERGY D Custom Mold Retread offers SmartWay<sup>®</sup> fuel economy<sup>(1)</sup> with long tread life and excellent traction in a line haul energy drive retread.

- Driver Confidence from seamless, splice less new tire appearance.
- Outstanding traction of Matrix Siping. Matrix Sipes provide inter-locking action which offers excellent traction and even wear.
- Unique Advanced Technology compound tread provides exceptional wear properties for a long tread life.
- No compromise SmartWay<sup>®</sup> fuel economy.<sup>(2)</sup> Cool running tread rubber minimizes internal casing temperatures for low rolling resistance and extended casing life.
- 21/32nds original tread depth

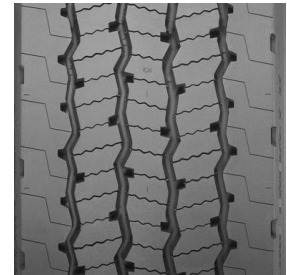

Tread Width	Tread Depth
275/80R22.5	21/32

1. Based on industry standard rolling resistance testing of comparable drive tires and retreads. Actual results may vary, and may be impacted by many factors, to include road conditions, weather and environment, driver performance, etc.
2. Based on internal tests against SmartWay<sup>®</sup> requirements. For more information on SmartWay<sup>®</sup> verified technologies, go to US: [www.epa.gov/smartway](http://www.epa.gov/smartway) or CA: [www.nrcan.gc.ca](http://www.nrcan.gc.ca)

## X<sup>®</sup> LINE ENERGY D PRE-MOLD RETREAD

Line Haul 

Drive position retread designed to offer exceptional SmartWay<sup>®</sup> fuel economy with leading tread life and traction in a line haul application.

- No compromise SmartWay<sup>®</sup> fuel economy and wear resistance from Dual Energy Compound Tread, combining wear resistant properties in the top tread layer, with cool running compounds in the bottom layer that promote low rolling resistance and long casing life
- 25% longer tread life GUARANTEED<sup>(1)</sup> vs. competitive SmartWay<sup>®</sup> line haul drive retreads, thanks to Dual Compound Tread Technology and Matrix Siping (see Guarantee for details).
- Driver confidence comes from the outstanding traction of Matrix Siping.
- 21/32nds original tread depth

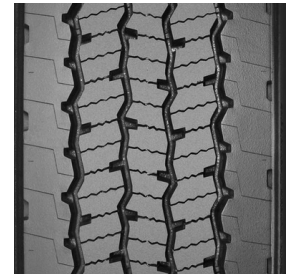

Tread Width	Tread Depth
220 mm 230 mm 240 mm	21/32

1. Based on internal tests against SmartWay<sup>®</sup> requirements.
2. Based on internal tests against SmartWay<sup>®</sup> requirements. For more information on SmartWay<sup>®</sup> verified technologies, go to US: [www.epa.gov/smartway](http://www.epa.gov/smartway) or CA: [www.nrcan.gc.ca](http://www.nrcan.gc.ca)



# DRIVE RETREADS

## X ONE® LINE ENERGY D CUSTOM MOLD RETREAD

Line Haul



The MICHELIN® X ONE® LINE ENERGY D Custom Mold Retread offers SmartWay® fuel economy<sup>(1)</sup> with long tread life and excellent traction in a line haul energy drive retread.

- Driver confidence comes from seamless, splice-less, new tire appearance, outstanding traction from Zig-Zag Siping and maximum tread to shoulder adhesion.
- SmartWay® fuel economy from a unique fuel efficient Advanced Technology Compound Tread
- Long tread life delivered by Zig-Zag Siping and unique Advanced Technology Compound Tread that promote even wear
- More revenue via weight saved & payload added with X One tires vs. dual tires
- 21/32nds original tread depth

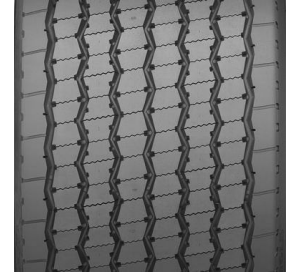

Tread Width <sup>(3)</sup>	Tread Depth
445/50R22.5	21/32

1. Based on industry standard rolling resistance testing of comparable drive tires and retreads. Actual results may vary, and may be impacted by many factors, to include road conditions, weather and environment, driver performance, etc.
2. Based on internal tests against SmartWay® requirements. For more information on SmartWay® verified technologies, go to US: [www.epa.gov/smartway](http://www.epa.gov/smartway) or CA: [www.nrcan.gc.ca](http://www.nrcan.gc.ca)
3. Tread widths with two measurements have wings. The first number is tread base width in mm. The second number is the overall width, wing tip to tip.

## X ONE® LINE ENERGY D PRE-MOLD RETREAD

Line Haul



SmartWay® fuel economy<sup>(1)</sup> with long tread life and excellent traction in a line haul energy drive retread.

- SmartWay® fuel economy with long tread life and excellent traction in a line haul energy drive retread.
- Maximum shoulder adhesion is delivered with a winged tread feature.
- Driver confidence comes from the use of Matrix Siping, with its full depth, interlocking sipes providing thousands of biting edges for traction.
- 22/32nds original tread depth

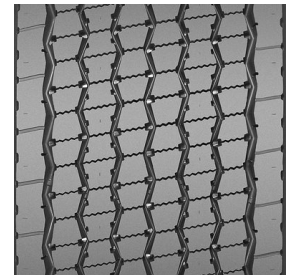

Tread Width <sup>(3)</sup>	Tread Depth
375/425 mm	22/32

1. Based on industry standard rolling resistance testing of comparable drive tires and retreads. Actual results may vary, and may be impacted by many factors, to include road conditions, weather and environment, driver performance, etc.
2. Based on internal tests against SmartWay® requirements. For more information on SmartWay® verified technologies, go to US: [www.epa.gov/smartway](http://www.epa.gov/smartway) or CA: [www.nrcan.gc.ca](http://www.nrcan.gc.ca)
3. Tread widths with two measurements have wings. The first number is tread base width in mm. The second number is the overall width, wing tip to tip.

# DRIVE RETREADS

## **X ONE® LINE GRIP D PRE-MOLD RETREAD**

Line Haul & Regional



Building on the Michelin new tire heritage, the MICHELIN® X One® Line Grip D retread is the long wearing, outstanding traction MICHELIN® X One® drive retread for line haul and regional applications.

- Excellent Stability – Extra-Wide Tread – Provides stability while helping to improve handling and mileage.
- Long Tread Life with Exceptional Traction from Wide, Open Shoulder Grooves. 30% More Mileage Challenge Guarantee.<sup>(1)</sup>
- Shoulder Adhesion – Winged Tread – Provides maximum shoulder adhesion in high scrub applications.
- Outstanding Traction and Even Wear – Matrix sipes help provide inter-locking action which offers excellent traction and even wear. Zig-Zag groove walls help provide optimized biting edges and excellent water and snow evacuation. Full depth sipes help provide excellent traction throughout the life of the tread.
- Exclusive, unique two-layer compound designed to minimize internal casing temperatures for longer tread and casing life.
- 27/32nds original tread depth

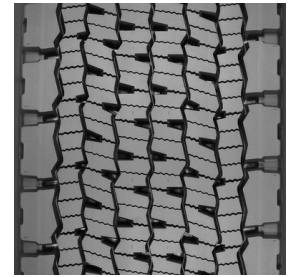

Tread Width <sup>(2)</sup>	Tread Depth
375/425 mm 385/435 mm	27/32

1. See Reference Materials for details.

2. Tread widths with two measurements have wings. The first number is tread base width in mm. The second number is the overall width, wing tip to tip.

## **XD4® PRE-MOLD RETREAD**

Line Haul & Regional



Drive position retread designed for high torque conditions, e.g. 4x2's, in line haul and regional applications.

- Extra deep tread design optimized for high torque applications e.g. 4x2's.
- Open shoulder design helps deliver exceptional traction.
- Unique scrub resistant compound.
- Also available as a Custom Mold retread.
- 28/32nds original tread depth

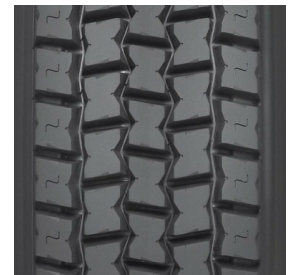

Tread Width	Tread Depth
210 mm 220 mm 230 mm	28/32

# DRIVE RETREADS

## XDA2® 23 AT CUSTOM MOLD RETREAD

Line Haul



Drive position retread designed for fuel savings, durability, and all-weather traction for line haul applications.

- Fuel efficient<sup>(1)</sup> Advanced Technology compound
- No Compromise performance
- Modified tread block design optimized for long, even wear.
- Also available as a Pre-Mold retread.
- 23/32nds original tread depth

(2)

SmartWay®  
Verified



Tread Width	Tread Depth
11R22.5 11R24.5 275/80R22.5 275/80R24.5	23/32

1. Based on industry standard rolling resistance testing of comparable tires & retreads. Actual results may vary, and may be impacted by many factors, to include road conditions, weather and environment, driver performance, etc.
2. Based on internal tests against SmartWay® requirements. For more information on SmartWay® verified technologies, go to US: [www.epa.gov/smartway](http://www.epa.gov/smartway) or CA: [www.nrcan.gc.ca](http://www.nrcan.gc.ca)

## XDA2® 23 AT PRE-MOLD RETREAD

Line Haul



Drive position retread designed for fuel savings, durability, and all-weather traction for line haul applications.

- Fuel efficient<sup>(1)</sup> Advanced Technology compound
- No Compromise performance
- Modified tread block design optimized for long, even wear.
- Also available as a Custom Mold retread.
- 23/32nds original tread depth

(2)

SmartWay®  
Verified



Tread Width	Tread Depth
211 \ 8.5N 219 \ 9.0 225 \ 9.5 232 \ 10.0	23/32

1. Based on industry standard rolling resistance testing of comparable tires & retreads. Actual results may vary, and may be impacted by many factors, to include road conditions, weather and environment, driver performance, etc.
2. Based on internal tests against SmartWay® requirements. For more information on SmartWay® verified technologies, go to US: [www.epa.gov/smartway](http://www.epa.gov/smartway) or CA: [www.nrcan.gc.ca](http://www.nrcan.gc.ca)

# DRIVE RETREADS

## **XDC® 22 PRE-MOLD RETREAD**

Line Haul & Regional



Drive position retread with well-balanced properties designed for excellent wear and traction in line haul and regional applications.

- Open shoulder design optimized for exceptional traction.
- Solid center rib helps promote long, even wear.
- Classic drive axle design delivers excellent wear and traction.
- 22/32nds original tread depth



Tread Width	Tread Depth
211 \ 8.5N 219 \ 9.0 225 \ 9.5	22/32

## **XDHT® CUSTOM MOLD RETREAD**

Line Haul & Regional



Drive position retread designed for line haul and regional applications.

- Solid shoulder design optimized for high scrub applications.
- Block design optimized for high torque operations.
- Also available as a Pre-Mold retread.
- 23/32nds original tread depth



Tread Width	Tread Depth
11R22.5 11R24.5 275/80R22.5 275/80R24.5	23/32

# DRIVE RETREADS

## **XDHT® PRE-MOLD RETREAD**

Line Haul & Regional



Drive position retread designed for line haul and regional applications.

- Solid shoulder design optimized for high scrub applications.
- Block design optimized for high torque operations.
- Also available as a Custom Mold retread.
- Available siped.
- 19/32nds or 23/32nds original tread depth, depending on tread width.

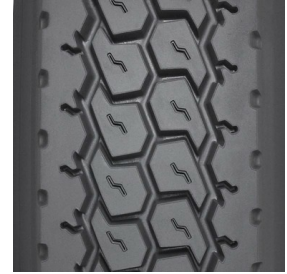

Tread Width	Tread Depth
180 mm	19/32
194 \ 7.0 203 \ 8.0 211 \ 8.5N 219 \ 9.0 225 \ 9.5 232 \ 10.0 240 mm	23/32

## **XDHT® SIPED PRE-MOLD RETREAD**

Line Haul & Regional



Drive position retread designed for line haul and regional applications.

- Solid shoulder design optimized for high scrub applications.
- Block design optimized for high torque applications.
- Also available as a Pre-Mold and Custom Mold retread.
- 19/32nds or 23/32nds original tread depth, depending on tread width.



Tread Width	Tread Depth
211 \ 8.5N 219 \ 9.0 225 \ 9.5	23/32

# DRIVE RETREADS

## XDN® CUSTOM MOLD RETREAD

Line Haul & Regional



Drive position retread designed for winter weather conditions in line haul and regional applications.

- Excellent traction levels in snow and ice conditions.
- Sipes and lateral interlocking grooves for rain and snow evacuation.
- Excellent mileage.
- Square shoulder for stability.
- 26/32nds original tread depth



Tread Width	Tread Depth
11R22.5	26/32

## XDN®2 PRE-MOLD RETREAD

Line Haul & Regional



The all-weather drive retread optimized for exceptional traction and mileage.

- Outstanding winter and wet traction utilizing Michelin's patented Matrix Siping technology.
- Wide open shoulder grooves help deliver traction without compromising tread life.
- Increased tread life over previous generation winter and wet traction tread.
- 27/32nds original tread depth



Tread Width	Tread Depth
220 mm 230 mm 240 mm 250 mm 260 mm 270 mm	27/32

# DRIVE RETREADS

## ***XM+S4® PRE-MOLD RETREAD***

Line Haul & Regional



Drive position retread with well-balanced properties designed for enhanced traction, especially in snow and mud conditions, for line haul and regional applications.

- Open lug tread design promotes self-cleaning of lugs maximizing mud and snow traction.
- Chevron block design for high traction and low noise.
- 21/32nds original tread depth



Tread Width	Tread Depth
211 \ 8.5N 219 \ 9.0 225 \ 9.5	21/32

## ***CD-LL***

Regional & Line Haul



Drive position retread with well-balanced properties designed for trade-in vehicles in line haul and regional applications.

- Meets truck manufacturer's trade-in requirements.
- 14/32nds tread depth



Tread Width	Tread Depth
210 mm 220 mm 230 mm	14/32

# DRIVE RETREADS

## MD XDN<sup>®</sup>2 PRE-MOLD RETREAD

Regional



The MICHELIN<sup>®</sup> MD XDN<sup>®</sup>2 Pre-Mold Retread is a drive position retread optimized for traction and mileage for urban and regional light and medium duty vehicles with 16" to 19.5" tires.<sup>(1)</sup>

- Designed for light and medium commercial vehicles.
- Wide, open-shoulder grooves provide long wear life.
- Designed to minimize internal casing temperature for longer tread and casing life.
- Full-depth sipes provide excellent traction and even wear.



Tread Width	Tread Depth
190 mm 200 mm	18/32
210 mm 220 mm 230 mm	20/32

1. Speed limit of 87 mph for the 190-200 mm sizes.

## X<sup>®</sup> MULTI D PRE-MOLD RETREAD

Regional & Urban



Regional drive retread designed for all season traction without compromising high mileage to provide optimal total cost of ownership and driver satisfaction.

- Open shoulder design with regenerating tread technologies for optimum grip throughout life.
- 28/32nds of tread with compounding designed to deliver scrub resistance and high mileage.
- Co-extruded compounding, designed to reduce heat build up protecting the casing and improving fuel efficiency.
- Teardrop grooves at the base of the sipes designed to provide reduced stress under high torque conditions.
- Block bridges designed to provide additional support to reduce irregular wear and improve durability for the open shoulder.

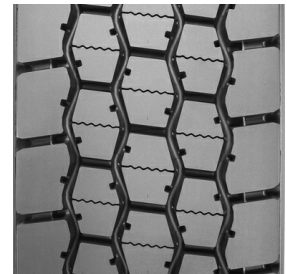

Tread Width	Tread Depth
220 mm 230 mm 240 mm	28/32



# DRIVE RETREADS

## X® MULTI ENERGY D PRE-MOLD RETREAD

Regional



High mileage, fuel efficient SmartWay® verified drive retread, optimized for regional and super regional applications.

- 25% longer tread life guaranteed<sup>(1)</sup> through the wear resistance of the dual energy compound tread, an optimized footprint and sipesaver technology.
- No compromise SmartWay® fuel economy is delivered by the Dual Energy Compound Tread, offering a top tread layer that delivers excellent fuel efficiency as well as exceptional wear properties, over a bottom layer of cool tread rubber that minimizes internal casing temperatures for low rolling resistance.
- Driver confidence comes from the outstanding traction of Matrix Siping.
- 21/32nds original tread depth

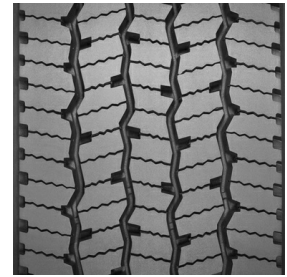

Tread Width	Tread Depth
220 mm 230 mm 240 mm	21/32

1. As compared to MICHELIN® XDA2® 23 Pre-Mold Retreads

2. Based on internal tests against SmartWay® requirements. For more information on SmartWay® verified technologies, go to US: [www.epa.gov/smartway](http://www.epa.gov/smartway) or CA: [www.nrcan.gc.ca](http://www.nrcan.gc.ca)

## XDE® M/S PRE-MOLD RETREAD

Regional



Drive position retread with well-balanced properties designed for enhanced traction, especially in muddy conditions, for regional applications.

- Open shoulder tread design optimized to help deliver high traction while providing excellent treadwear.
- Offset shoulder blocks help provide added traction in mud and soft soil conditions.
- Available in 18/32nds, 20/32nds, or 22/32nds original tread depth, depending on tread width.



Tread Width	Tread Depth
170 mm 180 mm	18/32
190 mm 200 mm	20/32
210 mm 220 mm 230 mm	22/32

# DRIVE RETREADS

## XDS® CUSTOM MOLD RETREAD

Regional & On/Off Road



The MICHELIN® XDS® Custom Mold Retread is a drive position retread delivering outstanding traction in rain or snow conditions, while maintaining long lasting wear for regional and on/off road applications.

- Confident Severe Weather Handling – Aggressive, open-shoulder tread design, extensive full-width sipes, lateral grooves, and a unique compound deliver excellent traction in harsh conditions.
- Long Tread Life – Deep, directional tread design delivers optimal tread life.
- 25/32nds original tread depth



Tread Width	Tread Depth
11R22.5 11R24.5	25/32

## XDS® 2 CUSTOM MOLD RETREAD

Regional



The MICHELIN® XDS®2 Custom Mold Retread delivers year-round drive axle traction, optimized for severe winter conditions.

- Driver Confidence from seamless, splice less new tire appearance.
- Confidence in severe weather conditions comes with the outstanding traction of the MICHELIN® XDS® 2 Custom Mold.
- Deep sipes, zig-zag groove walls with optimized biting edges, and v-shaped transverse shoulder grooves for stone/mud/snow evacuation, deliver year round driving confidence.
- Extended Miles even in high scrub applications.
- Engineered Tread Compound provides proprietary technology specifically formulated for demanding high scrub applications and improved wear performance.
- Wide Contact Patch distributes force for longer life.
- Directional Tread reduces heel/toe wear associated with open shoulder designs.
- 25/32nds original tread depth

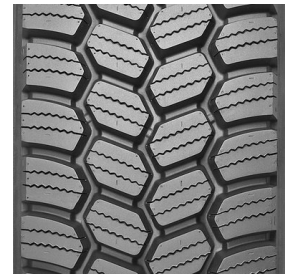

Tread Width	Tread Depth
11R22.5	25/32

# DRIVE RETREADS

## XDS® 2+ PRE-MOLD RETREAD

Regional & Urban



The MICHELIN® XDS®2+ Pre-Mold Retread delivers improved year-round drive axle traction, optimized for severe winter conditions.

- Driving confidence in severe weather conditions comes with the improved traction of the MICHELIN® XDS®2+ Pre-Mold Retread.
- Deep sipes, zig-zag groove walls with optimized biting edges, and v-shaped transverse shoulder grooves for stone/mud/snow evacuation, deliver year round driving confidence.
- Wide contact patch to distribute force.
- Matrix Sipes provide inter-locking action which offers excellent traction and even wear.
- Directional tread that reduces heel/toe wear.
- Teardrop at the base of the sipes relieves stress and helps prevent tearing.
- 25/32nds original tread depth

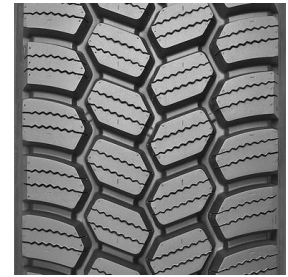

Tread Width	Tread Depth
210 mm 220 mm 230 mm 240 mm 250 mm 270 mm	25/32

## XDU® PRE-MOLD RETREAD

Urban



Drive position retread designed with optimal scrub resistance for challenging urban applications.

- More rubber mass to aid in scrub resistance.
- Co-Ex Technology, unique two layer compound designed to minimize casing temperature for longer casing life.
- Proprietary compound specifically formulated for demanding, high scrub operations.
- Lug design optimized for exceptional wear in high scrub, high traction operations
- 32/32nds original tread depth



Tread Width	Tread Depth
220 mm 230 mm 240 mm 250 mm 270 mm	32/32

# DRIVE RETREADS

## **XDY® PRE-MOLD RETREAD**

On/Off Road & Urban



Drive position retread designed for on/off road and urban and regional applications that demand rugged wear resistance.

- Chip and cut resistant compound
- Deep tread for traction and mileage.
- 26/32nds or 32/32nds original tread depth, depending on tread width.



Tread Width	Tread Depth
203 \ 8.0 211 \ 8.5N 219 \ 9.0 225 \ 9.5 232 \ 10.0 238 \ 10.5	26/32
240 mm 252 \ 12.0	32/32

## **XDY-1™ PRE-MOLD RETREAD**

On/Off Road & Urban



Drive position retread designed for on/off road and urban applications that demand rugged wear resistance.

- Chip and cut resistant compound
- Directional tread optimized for traction.
- Extra deep tread for extra protection and mileage.
- 30/32nds original tread depth



Tread Width	Tread Depth
211 \ 8.5N 219 \ 9.0 225 \ 9.5 232 \ 10.0 238 \ 10.5	30/32

# DRIVE RETREADS

Delivers exceptional durability and traction in demanding off-road applications.

- Driving confidence for the challenging off-road conditions of construction, logging, and mining is delivered through an optimized tread, using a raised block sculpture, and deep 32/32nds of tread depth. This combination is designed to deliver exceptional traction in demanding environments.
- Long tread life is delivered using proprietary compound technology, that provides exceptional wear resistant properties, alongside stone ejector ledges to reduce the hazards of stone drilling.
- 32/32nds original tread depth

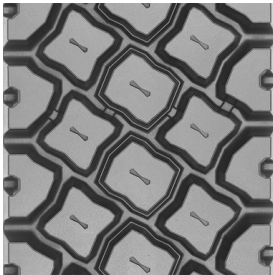

Tread Width	Tread Depth
220 mm 230 mm 240 mm	32/32

# TRAILER RETREADS

## X<sup>®</sup> LINE ENERGY T PRE-MOLD RETREAD

Line Haul



A premium trailer position retread for line haul applications, designed to provide fuel efficiency<sup>(1)</sup> and long, even wear.

- **RESISTS ONSET OF UNEVEN WEAR**
  - New siping technology and decoupling groove to support even wear on the trailer axle position.
  - Wider tread widths available - Stress on the tread is more evenly distributed for long, even tread life.
- **FUEL SAVINGS**
  - Advanced compound tread
  - The MICHELIN<sup>®</sup> X<sup>®</sup> Line Energy T Pre-Mold retread provides 5.0% lower rolling resistance vs. the MICHELIN<sup>®</sup> XT-1<sup>®</sup> AT Pre-Mold retread.<sup>(2)</sup>
  - Meets SmartWay<sup>®</sup> requirements.
- **LOWER TOTAL COST OF OWNERSHIP**
  - Designed for fuel efficiency, long tread life and even wear to drive competitive advantage for the fleet.
  - Variable groove bottom features to help resist stone retention for longer wear.
- Available siped.

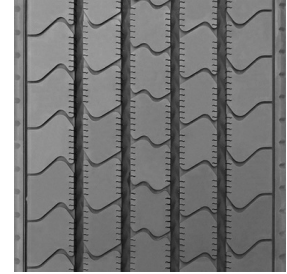

(3)



Tread Width	Tread Depth
200 mm 210 mm 220 mm 230 mm 240 mm 250 mm	11/32

1. Based on external rolling resistance tests of the MICHELIN<sup>®</sup> X<sup>®</sup> Line Energy T Pre-Mold retread in 230mm width and current MICHELIN<sup>®</sup> XT-1<sup>®</sup> AT Pre-Mold retread in 225mm width using ISO 28580 test method in tire size YOK RY617 295/75R22.5. Actual on-road fuel saving results may vary, and may be impacted by many factors, to include road conditions, weather, environment, combination of steer and trailer tires used, driving habits, tire size, equipment and maintenance.
2. Actual on-road fuel saving results may vary, and may be impacted by many factors, to include road conditions, weather, environment, combination of steer and trailer tires used, driving habits, tire size, equipment and maintenance.
3. Based on internal tests against SmartWay<sup>®</sup> requirements. For more information on SmartWay<sup>®</sup> verified technologies, go to US: [www.epa.gov/smartway](http://www.epa.gov/smartway) or CA: [www.nrcan.gc.ca](http://www.nrcan.gc.ca)

# TRAILER RETREADS

## **X<sup>®</sup> LINE ENERGY T SIPED PRE-MOLD RETREAD**

Line Haul



A premium trailer position siped retread for line haul applications, designed to provide fuel efficiency<sup>(1)</sup> and long, even wear.

- **RESISTS ONSET OF UNEVEN WEAR**
  - New siping technology and decoupling groove to support even wear on the trailer axle position.
  - Wider tread widths available - Stress on the tread is more evenly distributed for long, even tread life.
- **FUEL SAVINGS**
  - Advanced compound tread
  - The MICHELIN<sup>®</sup> X<sup>®</sup> Line Energy T Pre-Mold retread provides 5.0% lower rolling resistance vs. the MICHELIN<sup>®</sup> XT-1<sup>®</sup> AT Pre-Mold retread.<sup>(2)</sup>
  - Meets SmartWay<sup>®</sup> requirements.
- **LOWER TOTAL COST OF OWNERSHIP**
  - Designed for fuel efficiency, long tread life and even wear to drive competitive advantage for the fleet.
  - Variable groove bottom features to help resist stone retention for longer wear
- Also available as a Pre-Mold retread.

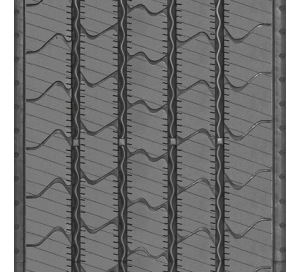

Tread Width	Tread Depth
200 mm 210 mm 220 mm 230 mm 240 mm 250 mm	11/32

1. Based on external rolling resistance tests of the MICHELIN<sup>®</sup> X<sup>®</sup> Line Energy T Pre-Mold retread in 230mm width and current MICHELIN<sup>®</sup> XT-1<sup>®</sup> AT Pre-Mold retread in 225mm width using ISO 28580 test method in tire size YOK RY617 295/75R22.5. Actual on-road fuel saving results may vary, and may be impacted by many factors, to include road conditions, weather, environment, combination of steer and trailer tires used, driving habits, tire size, equipment and maintenance.
2. Actual on-road fuel saving results may vary, and may be impacted by many factors, to include road conditions, weather, environment, combination of steer and trailer tires used, driving habits, tire size, equipment and maintenance.

# TRAILER RETREADS

## X® MULTI T-SA PRE-MOLD RETREAD

Line Haul & Regional



The MICHELIN® X® MULTI T-SA Pre-Mold Retread was designed to address the scrub and stresses in spread axle and tag axle applications while providing superior mileage performance in regional and line haul operations.

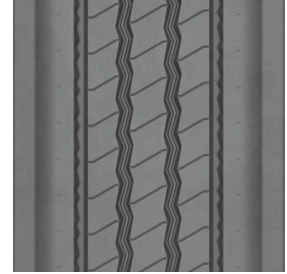

- Focus on Durability - Up to 25% more mileage <sup>(1)</sup>
  - Withstands scrub and abrasion
  - Rounded, solid shoulder provides resistance to aggression and improves wear rate.
  - New premium rubber compound enhances scrub resistance and wear rate.
  - 16/32nds tread depth
- Tapered tread extension
  - Withstands shifting footprint and lateral stress.
- Groove-bottom protectors
  - Defends against stone drilling.
- Reinforced Tread Edge
  - Winged tread<sup>(2)</sup>
  - Provides maximum tread-to-shoulder adhesion in high scrub applications.

Tread Width	Tread Depth
185 mm 195 mm 205 mm 215 mm 225 mm 245 mm	16/32

1. Based on fleet survey results comparing projected removal mileage of the MICHELIN® X® MULTI T-SA Pre-Mold Retread and the MICHELIN® XZE® SA Pre-Mold Retread. Actual results will vary.
2. Tread widths with two measurements have wings. The first number is tread base width in mm. The second number is the overall width, wing tip to tip.



# TRAILER RETREADS

## X ONE® LINE ENERGY T2 PRE-MOLD RETREAD

Line Haul



The MICHELIN® X ONE® LINE ENERGY T2 Pre-Mold Retread is designed for improved tread wear while providing durability and fuel savings<sup>(1)</sup> to lower your total cost of ownership (TCO).

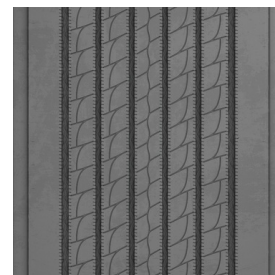

- **IMPROVED WEAR**

The MICHELIN® X ONE® LINE ENERGY T2 Pre-Mold Retread is designed for better wear vs. the MICHELIN® X One® Line Energy T Pre-Mold Retread it replaces.

- New Tread Design – Micro sipes and a solid shoulder help reduce irregular wear.
- Broad, Optimized Contact Patch – Spreads stress evenly across the tread to promote clean, even wear.
- Tread Depth – Full 13/32nds of rubber

- **MILEAGE PERFORMANCE PROMISE**

If the MICHELIN® X ONE® LINE ENERGY T2 Pre-Mold Retread does not improve your mileage performance over the Bandag® B135 Fuel Tech™ Retread by 10%, Michelin will reimburse the fleet the difference in price.

See [business.michelinman.com](http://business.michelinman.com) for details.

- **DURABILITY**

- Winged Tread – Provides maximum shoulder adhesion to the casing.<sup>(2)</sup>
- Waved Groove Bottoms – Helps prevent stone drilling.

- **FUEL SAVINGS**

Meets SmartWay® requirements.

- **DRIVER CONFIDENCE**

- Outstanding Handling
- Optimized architecture.
- Wide grooves promote improved water evacuation.

(3)



Tread Width <sup>(4)</sup>	Tread Depth
375/425 mm	13/32

1. The U.S. EPA as part of their SmartWay® Program has demonstrated incremental fuel savings when low rolling resistance tires are used just on the tractor and/or just on the trailer. Actual results may vary, and may be impacted by many factors, to include road conditions, weather, environment, combination of steer and drive tires used, driving habits, tire size, equipment, and maintenance.
2. Tread widths with two measurements have wings. The first number is tread base width in mm. The second number is the overall width, wing tip to tip.
3. Based on internal tests against SmartWay® requirements. For more information on SmartWay® verified technologies, go to US: [www.epa.gov/smartway](http://www.epa.gov/smartway) or CA: [www.nrcan.gc.ca](http://www.nrcan.gc.ca)
4. Tread widths with two measurements have wings. The first number is tread base width in mm. The second number is the overall width, wing tip to tip.

# TRAILER RETREADS

## X ONE® XTA® CUSTOM MOLD RETREAD

Line Haul



Trailer position retread optimized to promote stability and resistance to uneven wear in new generation wide-based singles in line haul applications.

- Tread design optimized for stability and resistance to uneven wear.
- Unique fuel efficient<sup>(1)</sup> compound contributes to greater fuel savings.
- 13/32nds original tread depth

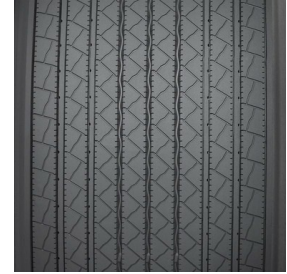

Tread Width <sup>(3)</sup>	Tread Depth
445/50R22.5	13/32

1. Based on industry standard rolling resistance testing of comparable tires & retreads. Actual results may vary, and may be impacted by many factors, to include road conditions, weather and environment, driver performance, etc.  
 2. Based on internal tests against SmartWay® requirements. For more information on SmartWay® verified technologies, go to US: [www.epa.gov/smartway](http://www.epa.gov/smartway) or CA: [www.nrcan.gc.ca](http://www.nrcan.gc.ca)  
 3. Tread widths with two measurements have wings. The first number is tread base width in mm. The second number is the overall width, wing tip to tip.

## XTA® PRE-MOLD RETREAD

Line Haul & Regional



Trailer position retread designed to deliver good, all-purpose performance in line haul and regional applications.

- Excellent stability
- Good resistance in high scrub operations.
- 16/32nds original tread depth

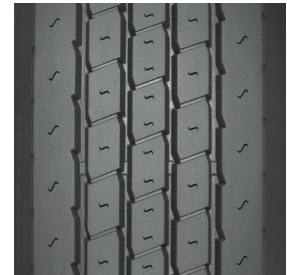

Tread Width	Tread Depth
240 mm 260 mm	16/32

# TRAILER RETREADS

**IT2**

Intermodal

The IT2 all position trailer axle retread with 11/32nds tread depth is designed for use in intermodal applications.

- Optimized compound resists weather checking.
- Lightweight, with 11/32nds tread depth.
- Tread design delivers traction and wear resistance.
- For chassis use only.



Tread Width	Tread Depth
200 mm 210 mm 220 mm 230 mm	11/32

## **X ONE® MULTI ENERGY T PRE-MOLD RETREAD**

Regional



A SmartWay® verified trailer position retread which ensures the right balance of outstanding removal mileage, reduced irregular wear and fuel efficiency, optimized for regional applications.

- Excellent mileage delivered with optimized architecture to resist irregular wear and deep 15/32nds of tread depth.
- Long tread life is enhanced using a winged tread for maximum adhesion.
- Waved groove bottoms and stone ejectors help defend against stone drilling.
- Irregular wear is reduced by microspikes and a solid shoulder.
- SmartWay® fuel efficiency<sup>(1)</sup> comes from use of Advanced Technology Compounds to deliver low rolling resistance with excellent mileage.

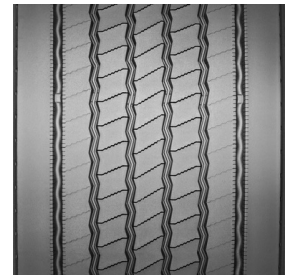

Tread Width <sup>(3)</sup>	Tread Depth
375/425 mm 385/435 mm	15/32

1. Based on industry standard rolling resistance testing of comparable tires & retreads. Actual results may vary, and may be impacted by many factors, to include road conditions, weather and environment, driver performance, etc.
2. Based on internal tests against SmartWay® requirements. For more information on SmartWay® verified technologies, go to US: [www.epa.gov/smartway](http://www.epa.gov/smartway) or CA: [www.nrcan.gc.ca](http://www.nrcan.gc.ca)
3. Tread widths with two measurements have wings. The first number is tread base width in mm. The second number is the overall width, wing tip to tip.

# TRAILER RETREADS

## X ONE® XTE® CUSTOM MOLD RETREAD

Regional



Trailer position retread optimized to promote stability and resistance to uneven wear for new generation wide-based singles in regional hauling applications.

- Scrub resistant compound for regional trailer operations.
- Tapered tread extensions to help withstand the stress of regional trailer use.
- 16/32nds original tread depth



Tread Width <sup>(1)</sup>	Tread Depth
445/50R22.5	16/32

1. Tread widths with two measurements have wings. The first number is tread base width in mm. The second number is the overall width, wing tip to tip.

## XTA®-2 PRE-MOLD RETREAD

Regional & Line Haul



The MICHELIN® XTA®-2 Pre-Mold Retread is a SmartWay® verified trailer tread designed to deliver enhanced wear-life in regional and line haul service.

- Fuel Efficiency – Provides low rolling resistance from Advanced Technology compound.
- Strong Wet Weather Performance – Effective water evacuation from four see through circumferential grooves.
- Good Durability: Scrub and abrasion resistance from solid shoulder.
- Available siped.

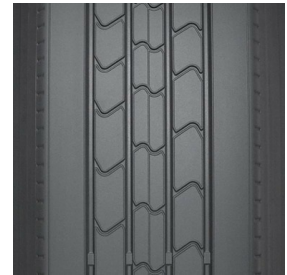

(1)

Tread Width	Tread Depth
194 \ 7.0 203 \ 8.0 211 \ 8.5N 219 \ 9.0 225 \ 9.5 240 mm	11/32

1. Based on internal tests against SmartWay® requirements. For more information on SmartWay® verified technologies, go to US: [www.epa.gov/smartway](http://www.epa.gov/smartway) or CA: [www.nrcan.gc.ca](http://www.nrcan.gc.ca)

# TRAILER RETREADS

## XTA®-2 SIPED PRE-MOLD RETREAD

Regional & Line Haul



The MICHELIN® XTA®-2 Pre-Mold Siped Retread is a SmartWay® verified trailer tread designed to deliver enhanced wear-life in regional and line haul service.

- Fuel Efficiency – Provides low rolling resistance from Advanced Technology compound.
- Strong Wet Weather Performance – Effective water evacuation from four see through circumferential grooves.
- Good Durability – Scrub and abrasion resistance from solid shoulder.

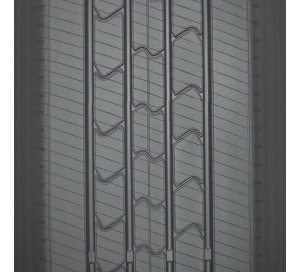

Tread Width	Tread Depth
211 \ 8.5N 219 \ 9.0 225 \ 9.5 240 mm	11/32

## XTE2® WIDE BASE PRE-MOLD RETREAD

Regional & On/Off Road



Wide grooves provide exceptional water evacuation.

- Wide grooves provide exceptional water evacuation.
- Wide shoulder rib to help resist scrub and abrasion.
- Tapered tread extensions to withstand shifting footprint stress typical of wide base service.
- 20/32nds original tread depth



Tread Width <sup>(1)</sup>	Tread Depth
290/345 mm	20/32

1. Tread widths with two measurements have wings. The first number is tread base width in mm. The second number is the overall width, wing tip to tip.

# TRAILER RETREADS

## **XTY® SA PRE-MOLD RETREAD**

On/Off Road



Trailer position retread designed to deliver strong wear resistance and traction in demanding on/off road applications, especially for spread-axle and multi-axle rigs.

- Application specific chip and cut resistant compound.
- Tapered tread extensions to help withstand the stress typical of spread or multi-axle applications.
- Aggressive tread design for demanding regional and on/off road trailer operations.
- 22/32nds original tread depth

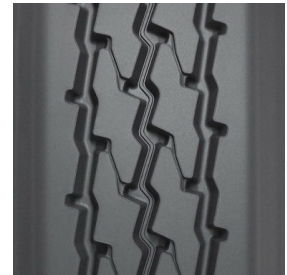

Tread Width	Tread Depth
205 mm 215 mm	22/32

# ***APPENDIX***

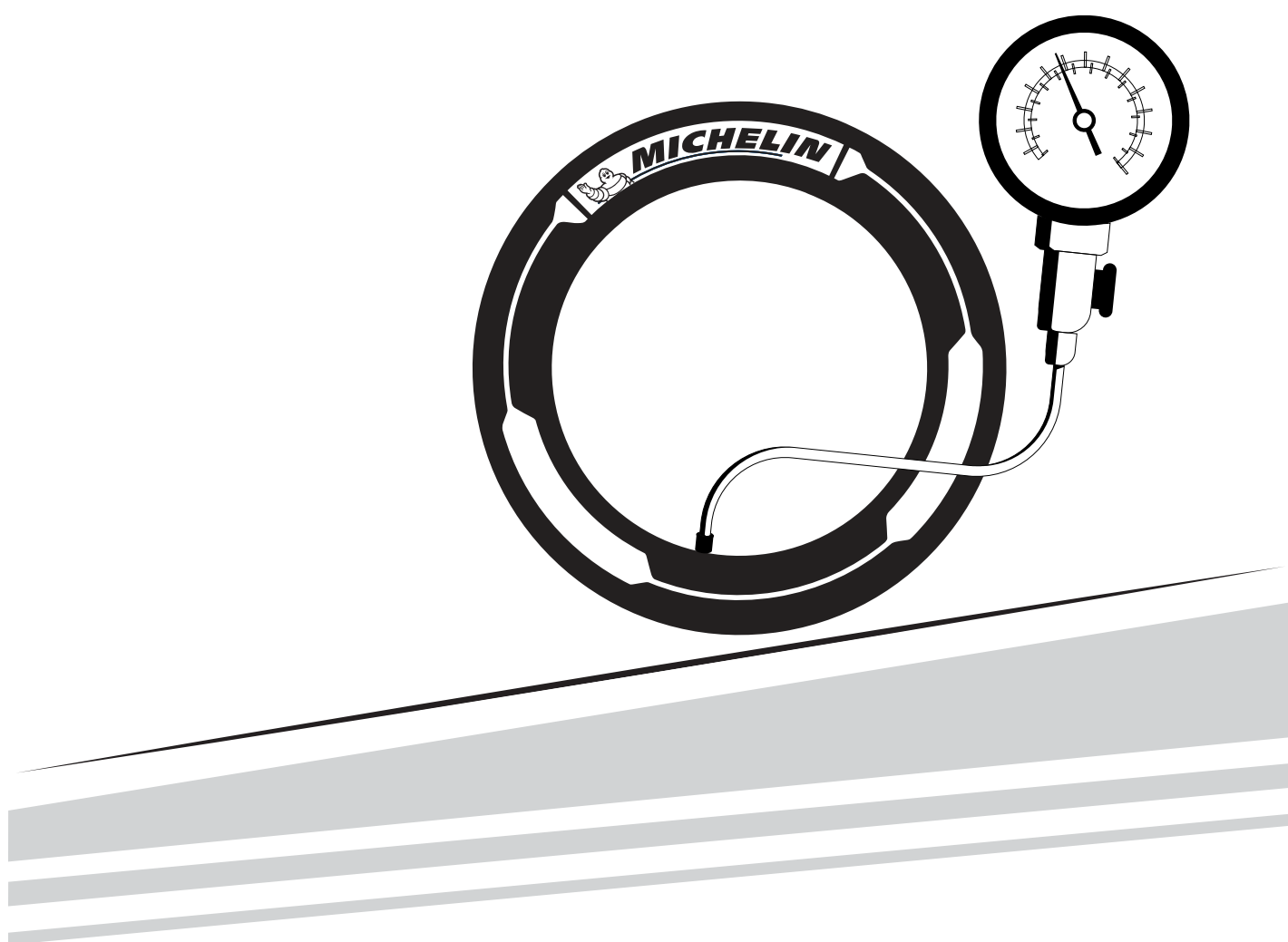

## TUBE-TYPE TUBES AND FLAPS

A tire cannot perform properly unless it is mounted properly on the correct size wheel. The following are general instructions for demounting and mounting MICHELIN® tube-type tires. For detailed instructions on mounting and demounting truck tires on particular types of wheels, refer to the instructions of the wheel manufacturer or the RMA (Rubber Manufacturers Association) wall charts.

### **⚠ WARNING**

**Do not reinflate any tires that have been run underinflated or flat without careful inspection for damage. If run-flat damage is detected, scrap the tire. A tire is considered run-flat if it is found to be less than 80% of normal recommended operating pressure. This can result in serious injury or death. The tire may be damaged on the inside and can explode during inflation. The wheel parts may be worn, damaged, or dislodged and can explosively separate.**

TUBES AND FLAPS FOR COMMERCIAL TRUCK TIRES					
CAI	MSPN NEW	CCID/CAD	CCIE	RPC	CAI DESCRIPTION
554844	09037	9CF	X0F	NA14	CHA 8.25R16 VALVE AC3582 MI
301541	09338	9BF	X0F	NA14	CHA 7.50R16 VALVE AC3582 MI
961407	31587	9GA	XAA, XAB	NA14	FLAP 16X6.00 MI
758557	49939	9CF	X0P	NA14	CHA 11R20 VALVE AE7582
470853	06677	9FA	XAA	NA14	CHA 325/95R24 VALVE TR582 HD MI
222667	32679	9FA	XAA	NA14	FLAP 24/25X8.50 HD MI
444960	02418	9EA	XAA,XAB	NA14	FLAP 20X8.5 MI
336006	55675	9HP	X0F	NA14	CHAMBRE 10.00R20 VALVE AE7582 MI
817484	02236	9EA	XAA	NA14	FLAP 20 X 7.50 MI+

MOUNTING LUBRICANT		
Product	Size	Product code
Tigre grease	4 Kg	25817



## SELECTION OF PROPER COMPONENTS AND MATERIALS

- a. **All tires must be mounted with the proper MICHELIN® tube and flap (if required) and wheel as indicated in the specification tables on the previous page.**

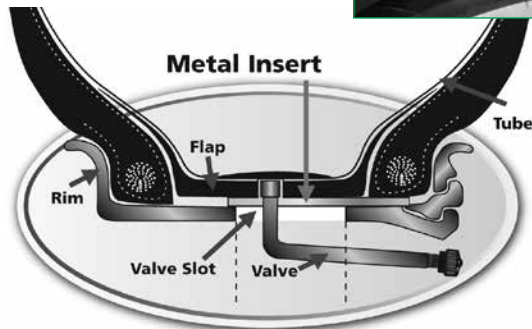

- b. **Make certain that wheel components are properly matched and of the correct dimensions for the tire.**
- c. **Always fit a new MICHELIN® tube in a new mounting.** Since a tube will exhibit growth in size through normal use, an old tube used in a new mounting increases the possibility of tube creasing and chafing, possibly resulting in failure.



**Pinched tube**

- d. **Always install a new flap in a new mounting.** A flap, through extended use, becomes hard and brittle. After a limited time, it will develop a set to match the tire and wheel in which it is fitted. Therefore, it will not exactly match a new tire and wheel combination.
- e. **Always install new valve cores and metal valve caps containing plastic or rubber seals.** For tires requiring O-rings, be sure to properly install a new silicone O-ring at every tire change.
- f. **Always use a safety device such as an inflation cage or other restraining device that will constrain all wheel components during an explosive separation of a multi-piece wheel, or during the sudden release of the contained air of a single piece wheel that is in compliance with OSHA (Occupational Safety and Health Administration) standards. Do not bolt restraining device to the floor. Never stand over a tire or in front of a tire when inflating. Always use a clip-on valve chuck with an in-line valve with a pressure gauge or a presettable regulator. Additionally, ensure there is a sufficient length of hose between the clip-on**

chuck and the in line valve (if one is used) to allow the service technician to stand outside the trajectory path when inflating. Trajectory zone means any potential path or route that a wheel component may travel during an explosive separation, or the sudden release of the pressurized air, or an area at which an blast from a single piece wheel may be released. The trajectory may deviate from paths that are perpendicular to the assembled position of the wheel at the time of separation or explosion.



### ⚠ WARNING

Ensure there is a sufficient length of hose between the clip-on chuck and the in-line valve (if one is used) to allow the service technician to stand outside the trajectory path when inflating.

### ⚠ WARNING

Do not bolt restraining device to the floor.

### ⚠ WARNING

Do not place or store debris near inflation cage.



### ⚠ WARNING

Never weld or apply heat to a wheel on which a tire is mounted.

# GENERAL INFORMATION

## UNITS OF MEASUREMENT

Quantity	S.I. Units	Other Units
Length	m (meter)	1 inch (") = 0.0254 m or 25.4 mm 1 mile = 1609 m (1.609 km) 1 kilometer = 0.621 mile
Mass	kg (Kilogram)	1 pound (lb) = 0.4536 kg 1 kilogram (kg) = 2.205 lbs.
Pressure	kPa (Pascal)	1 bar* = 100 kPa 1 psi = 6.895 kPa 1 pound per square inch 1 kg/cm <sup>2</sup> = 98.066 kPa
Speed	m/s (meter per second)	1 kilometer per hour (kph)* = 0.27778 m/s 1 mile per hour (mph) = 0.4470 m/s (or 1.60935 kph)

\* Non S.I. unit to be retained for use in specialized fields.

## SPEED SYMBOL

The ISO\* SPEED SYMBOL indicates the speed at which the tire can carry a load corresponding to its Load Index under service conditions specified by the tire manufacturer.\*\*

Speed Symbol	Speed	
	(kph)	mph
A1	5	2.5
A2	10	5
A3	15	10
A4	20	12.5
A5	25	15
A6	30	20
A7	35	22.5
A8	40	25
B	50	30
C	60	35
D	65	40
E	70	43
F	80	50
G	90	55
J	100	62
K	110	68
L	120	75
M	130	81
N	140	87

\* International Standardization Organization

\*\* Exceeding the legal speed limit is neither recommended nor endorsed.

## PRESSURE UNIT CONVERSION TABLE

kPa	bar	lb/in <sup>2</sup> *	kg/cm <sup>2</sup> *
100	1.0	15	1.0
150	1.5	22	1.5
200	2.0	29	2.0
250	2.5	36	2.5
300	3.0	44	3.1
350	3.5	51	3.6
400	4.0	58	4.1
450	4.5	65	4.6
500	5.0	73	5.1
550	5.5	80	5.6
600	6.0	87	6.1
650	6.5	94	6.6
700	7.0	102	7.1
750	7.5	109	7.7
800	8.0	116	8.2
850	8.5	123	8.7
900	9.0	131	9.2
950	9.5	138	9.7
1000	10.0	145	10.2
1050	10.5	152	10.7

## LOAD RANGE/PLY RATING

B	–	4
C	–	6
D	–	8
E	–	10
F	–	12
G	–	14
H	–	16
J	–	18
L	–	20
M	–	22

# LOAD INDEX

The ISO LOAD INDEX is a numerical code associated with the maximum load a tire can carry at the speed indicated by its SPEED\* SYMBOL under service conditions specified by the tire manufacturer. (1 kg = 2.205 lbs.)

Load Index	kg	lbs
100	800	1,765
101	825	1,820
102	850	1,875
103	875	1,930
104	900	1,985
105	925	2,040
106	950	2,095
107	975	2,150
108	1,000	2,205
109	1,030	2,270
110	1,060	2,335
111	1,090	2,405
112	1,120	2,470
113	1,150	2,535
114	1,180	2,600
115	1,215	2,680
116	1,250	2,755
117	1,285	2,835
118	1,320	2,910
119	1,360	3,000
120	1,400	3,085
121	1,450	3,195
122	1,500	3,305
123	1,550	3,415
124	1,600	3,525
125	1,650	3,640
126	1,700	3,750
127	1,750	3,860
128	1,800	3,970
129	1,850	4,080
130	1,900	4,190
131	1,950	4,300
132	2,000	4,410
133	2,060	4,540

Load Index	kg	lbs
134	2,120	4,675
135	2,180	4,805
136	2,240	4,940
137	2,300	5,070
138	2,360	5,205
139	2,430	5,355
140	2,500	5,510
141	2,575	5,675
142	2,650	5,840
143	2,725	6,005
144	2,800	6,175
145	2,900	6,395
146	3,000	6,610
147	3,075	6,780
148	3,150	6,940
149	3,250	7,160
150	3,350	7,390
151	3,450	7,610
152	3,550	7,830
153	3,650	8,050
154	3,750	8,270
155	3,875	8,540
156	4,000	8,820
157	4,125	9,090
158	4,250	9,370
159	4,375	9,650
160	4,500	9,920
161	4,625	10,200
162	4,750	10,500
163	4,875	10,700
164	5,000	11,000
165	5,150	11,400
166	5,300	11,700
167	5,450	12,000

Load Index	kg	lbs
168	5,600	12,300
169	5,800	12,800
170	6,000	13,200
171	6,150	13,600
172	6,300	13,900
173	6,500	14,300
174	6,700	14,800
175	6,900	15,200
176	7,100	15,700
177	7,300	16,100
178	7,500	16,500
179	7,750	17,100
180	8,000	17,600
181	8,250	18,195
182	8,500	18,745
183	8,750	19,295
184	9,000	19,845
185	9,250	20,400
186	9,500	21,000
187	9,750	21,500
188	10,000	22,050
189	10,300	22,720
190	10,600	23,400
191	10,900	24,040
192	11,200	24,700
193	11,500	25,360
194	11,800	26,020
195	12,150	26,800
196	12,500	27,565
197	12,850	28,355
198	13,200	29,110
199	13,600	30,000
200	14,000	30,870
201	14,500	31,980

# STATIC AND LOW SPEED LOAD AND PRESSURE COEFFICIENTS

## STATIC AND LOW SPEED LOAD AND PRESSURE COEFFICIENTS

### ⚠ WARNING

Do not exceed loads or pressure limits of the wheel without permission of the component manufacturer. Exceeding the legal speed limit is neither recommended nor endorsed.

## TRA (THE TIRE AND RIM ASSOCIATION, INC.) STANDARDS

(These Tables apply to tires only. Consult wheel manufacturer for wheel load and inflation capacities.)

### Load limits at various speeds for radial ply truck-bus tires used on improved surfaces. <sup>(1)</sup>

#### A. METRIC AND WIDE BASE TIRES

The service load and minimum (cold) inflation must comply with the following limitations unless a speed restriction is indicated on the tire.\*

Speed Range (mph)	% Load Change	Inflation Pressure Change
41 thru 50	+7%	No increase
31 thru 40	+9%	No increase
21 thru 30	+12%	+10 psi
11 thru 20	+17%	+15 psi
6 thru 10	+25%	+20 psi
2.6 thru 5	+45%	+20 psi
Creep thru 2.5	+55%	+20 psi
Creep <sup>(2)</sup>	+75%	+30 psi
Stationary	+105%	+30 psi

#### B. CONVENTIONAL TIRES

The service load and minimum (cold) inflation must comply with the following limitations unless a speed restriction is indicated on the tire.\*

Speed Range (mph)	% Load Change	Inflation Pressure Change
41 thru 50	+9%	No increase
31 thru 40	+16%	No increase
21 thru 30	+24%	+10 psi
11 thru 20	+32%	+15 psi
6 thru 10 <sup>(2)</sup>	+60%	+30 psi
2.6 thru 5 <sup>(2)</sup>	+85%	+30 psi
Creep thru 2.5 <sup>(2)</sup>	+115%	+30 psi
Creep <sup>(2) (3)</sup>	+140%	+40 psi
Stationary <sup>(2)</sup>	+185%	+40 psi

**Note:** For bias ply tires please consult the TRA Year Book.

(1) These load and inflation changes are only required when exceeding the tire manufacturer's rated load for the tire.

(2) Apply these increases to Dual Loads and Inflation Pressures.

(3) Creep – Motion for not over 200 feet in a 30-minute period.

**Note 1:** The inflation pressures shown in the referenced tables are minimum cold pressures for the various loads listed.

Higher pressures should be used as follows:

A. When required by the above speed/load table.

B. When higher pressures are desirable to obtain improved operating performance.

For speeds above 20 mph, the combined increases of A and B should not exceed 20 psi above the inflation specified for the maximum load of the tire.

**Note 2:** Load limits at various speeds for:

Tires used in highway service at restricted speed.

Mining and logging tires used in intermittent highway service

\*Exceeding the legal speed limit is neither recommended nor endorsed.

# COLD CLIMATE PRESSURE CORRECTION DATA

Because the pressure inside a tire will decrease when the vehicle is taken from a warm environment to a cold one, some adjustments may be necessary when adjusting the tire pressures of a vehicle to be operated in very cold temperatures.

These adjustments are only necessary if the pressures are verified and adjusted inside a heated garage with an air supply that is also at the higher room temperature. (No adjustment necessary if done outside.)

**In extreme cases**, the following table should be used to ensure that the operating pressure and deflection of tires are adequate at the outside ambient temperature.

Using the load and pressure charts below, determine the appropriate “Recommended Pressure” required for the axle load. Then find the same pressure down the left column of the table

to the right. Going across to the relevant outside ambient temperature you will find the corrected inflation pressure to be used.

## For example:

- A log truck in Alaska has a front axle loaded weight of 12,000 lbs.
- The truck is equipped with 11R24.5 MICHELIN® XZY®3 tires.
- The recommended pressure for this fitment is 105 psi.
- The truck is parked overnight in a heated garage.
- The outside high forecasted for today is -20°F.
- The tire pressures are checked and adjusted prior to leaving the heated garage.

According to the chart below, the tires should be adjusted to 128 psi.

## Adjusted Inflation Pressure (psi) (when inflating indoors at 65°F [18°C])

Recommended Pressure (psi)	Outside Ambient Temperature										
	F° 50°	40°	30°	20°	10°	0°	-10°	-20°	-30°	-40°	-50°
	C° 10°	4°	-1°	-7°	-12°	-18°	-23°	-29°	-34°	-40°	-46°
75	78	80	81	83	86	88	90	92	95	98	100
80	83	85	87	89	91	93	96	98	101	104	107
85	88	90	92	94	97	99	102	104	107	110	113
90	93	95	98	100	102	105	108	110	113	116	119
95	98	101	103	105	108	111	113	116	119	123	126
100	103	106	108	111	113	116	119	122	125	129	132
105	109	111	114	116	119	122	125	128	132	135	139
110	114	116	119	122	125	128	131	134	138	141	145
115	119	122	124	127	130	133	137	140	144	148	151
120	124	127	130	133	136	139	143	146	150	154	158
125	129	132	135	138	141	145	148	152	156	160	164
130	134	137	140	144	147	150	154	158	162	166	171

# CHANGES IN TOP SPEED WHEN TIRE REVOLUTIONS PER MILE CHANGES

## GEAR RATIO

A change in tire dimension will result in a change in engine RPM at a set cruise speed\* that will result in a change in speed and fuel economy. The effect of tire size change on gear ratio should be considered in individual operations.

A decrease in tire radius will increase tractive torque and increase indicated top speed. An increase in tire radius will reduce tractive torque and decrease indicated speed.

**Tire Revs./Mile – Speed – Size:** These factors can affect engine RPM if corresponding changes are not made to gear ratios.

**Example:** Going from larger diameter tire to smaller diameter tire.

If you currently run a 275/80R22.5 MICHELIN® XDN®2 tire (511 Tire Revs./Mile) and change to a 445/50R22.5 MICHELIN® X ONE® XDN®2 tire (515 Tire Revs./Mile), the speedometer will indicate a slightly higher speed than the actual speed the vehicle is traveling.

MICHELIN X ONE Tire Size	MICHELIN X ONE Tire Tire Revs./Mile
445/50R22.5	515 (X ONE LINE GRIP D)
Dual Size	Dual Tire Revs./Mile
275/80R22.5	511 (XDN2)

MICHELIN X ONE Tire Size	MICHELIN X ONE Tire Tire Revs./Mile
455/55R22.5	492 (X ONE LINE GRIP D)
Dual Size	Dual Tire Revs./Mile
11R22.5 or 275/80R24.5	496 (XDN2)

$$\frac{\text{Final Tire Revs./Mile} - \text{Initial Tire Revs./Mile}}{\text{Initial Tire Revs./Mile}} =$$

$$\frac{515 - 511}{511} = 0.0078 \text{ or } .78\% (< 1\% \text{ change})$$

So when your actual speed is 60 mph, your speedometer will read 60.47 mph.

**Rule of Thumb:** When going from a lower Tire Revs./Mile to a higher Tire Revs./Mile, the actual vehicle speed is less than the speedometer reading. When going from a higher Tire Revs./Mile to a lower Tire Revs./Mile, the actual vehicle speed is greater than the speedometer reading.

\* Exceeding the legal speed limit is neither recommended nor endorsed.

# LOAD AND PRESSURE ADJUSTMENTS FOR NON-STANDARD WHEEL/RIM WIDTHS

To determine the proper load/inflation table, always comply with to the markings on the tire sidewall for maximum load at cold pressure.

Load and inflation industry standards are in a constant state of change. Michelin continually updates its product information to reflect these changes. Therefore, printed material may not reflect the current load and inflation information.

Note: Never exceed the wheel manufacturer's maximum pressure limitation.

## TECHNICAL SPECIFICATIONS FOR MICHELIN 455/55R22.5 LRM ON 13.00X22.5 WHEELS STEER AXLE, FIRST LIFE ONLY (Standard Wheel = 14.00x22.5)

Dimension	Load Range	Loaded Radius		RPM	Max. Load Single*			
		in.	mm.		lbs.	psi	kg.	kPa
455/55R22.5	LRM	19.5	496	493	10000	120	4535	830

Dimension	Load Range	psi	75	80	85	90	95	100	105	110	115	120
		kPa	520	550	590	620	660	690	720	760	790	830
455/55R22.5 <b>13.00" Wheel</b>	LRM	lbs. per axle	13740	14460	15180	15880	16600	17280	17980	18660	19340	20000
		kg. per axle	6240	6520	6900	7180	7560	7820	8100	8460	8720	9070

\* Note: When used on a 13.00" wheel the max load and pressure is lower than that indicated on the sidewall.

# FRONT AXLE OVERLOAD ON AUTO HAULERS

Recent studies by Michelin's Customer Engineering Support have shown that Auto Haulers may sometimes exceed the designed load capacity of the front axle tires either across the axle or at one of the two axle ends. Improper positioning of the top front loaded vehicle or positioning of heavier than intended vehicles in the top front position contribute to overload conditions.

## 275/70R22.5 LRJ

MICHELIN® 275/70R22.5 XZA2® ENERGY LRJ truck tires have a maximum single tire load of 6,940 lbs at 130 psi with a maximum speed rating of 75 mph<sup>(1)</sup>. See Load and Inflation table below.<sup>(3)</sup>

**Overloading the 275/70R22.5 LRJ tires (or any highway tire) and/or exceeding the speed rating of the tire is dangerous and may lead to tire failure.**

**The 275/70R22.5 LRJ is approved for use on a 7.50 inch and 8.25 inch wheel and not for a 9.00 inch wheel.**

### Specifications for 275/70R22.5 MICHELIN® XZA2® ENERGY LRJ

Size	Load Range	Catalog Number	Tread Depth	Max. Speed (1)	Loaded Radius		Overall Diameter		Overall Width (2)		Approved Wheels (Measuring wheel listed first.)	Min. Dual Spacing (2)		Revs Per Mile	Max. Load and Pressure Single			
			32nds	mph	in.	mm	in.	mm	in.	mm		in	mm		lbs.	psi	kg.	kPa
275/70R22.5 XZA2 ENERGY	J	90059	18	75	17.6	448	38.0	966	10.9	277	7.50, 8.25	11.9	303	545	6940	130	3150	900

(3)

### Load and Inflation Table for 275/70R22.5 MICHELIN® XZA2® ENERGY LRJ

7.50", 8.25" Wheel, Max Speed 75 mph <sup>(1)</sup>	PSI	85	90	95	100	105	110	115	120	125	130	MAXIMUM LOAD AND PRESSURE ON SIDEWALL	
	kPa	590	620	660	690	720	760	790	830	860	900		
275/70R22.5 LRJ XZA2 ENERGY	LBS SINGLE	9880	10340	10800	11250	11700	12140	12580	13020	13460	13880	S	6940 LBS AT 130 PSI
	LBS DUAL	19420	20320	21220	22100	22980	23860	24720	25580			D	6395 LBS AT 120 PSI
	KG SINGLE	4480	4690	4900	5100	5310	5510	5710	5900	6080	6300	S	3150 KG AT 900 kPa
	KG DUAL	8810	9220	9630	10020	10420	10820	11210	11600			D	2900 KG AT 830 kPa

(3)

**If an Auto Hauler cannot ensure that the front axle ends were loaded within the limit of the 275/70R22.5 LRJ, the tires should be assumed to have been overloaded, and must be removed and scrapped.**

## 295/60R22.5 LRJ

The recommended alternative fitments for the 275/70R22.5 LRJ are the 295/60R22.5 MICHELIN® X LINE™ ENERGY Z LRJ (MSPN 35378) or the X® MULTI™ D (MSPN 20735) which must use either a 9.00 x 22.5 or 9.75 x 22.5 wheel. The tables on page xi apply only to the 295/60R22.5 MICHELIN® XZA2® ENERGY (MSPN 33215) and the MICHELIN® X® MULTIWAY XD (MSPN 06376).

### Specifications for 295/60R22.5 MICHELIN® XZA2® ENERGY

Size	Load Range	Catalog Number	Tread Depth	Max. Speed (1)	Loaded Radius		Overall Diameter		Overall Width (2)		Approved Wheels (Measuring wheel listed first.)	Min. Dual Spacing (2)		Revs Per Mile	Max. Load and Pressure Single			
			32nds	mph	in.	mm	in.	mm	in.	mm		in	mm		lbs.	psi	kg.	kPa
295/60R22.5 XZA2 ENERGY	J	33215	16	65 (5)	16.7	424	36.1	918	11.4	290	9.00 (4)	13.0	329	575	7390	130	3350	900

(1) Exceeding the legal speed limit is neither recommended nor endorsed.

(2) Overall widths will change 0.1 inch (2.5 mm) for each 1/4 inch change in wheel width. Minimum dual spacing should be adjusted accordingly.

(3) If used on wheels with 120 psi cold ratings the maximum load/tire in single mount is limited to 6,510 lb/tire.

(4) See the next page for use on 8.25 x 22.5" wheel.

(5) See the next page for use at 75 mph maximum speed.



# 295/60R22.5 MICHELIN® XZA2® ENERGY LRJ AND 295/60R22.5 MICHELIN® X® MULTIWAY XD LRJ, ADJUSTED LOAD AND PRESSURE TABLES FOR USE ON 8.25" WHEEL, OR AT 75 MPH<sup>(1)</sup>

## 295/60R22.5 LRJ – 9.00" Wheel, Max Speed 65 mph<sup>(1)</sup>

The 295/60R22.5 MICHELIN® XZA2® ENERGY and MICHELIN® X® MULTIWAY XD LRJ are designed to be used on a 9.00 x 22.5" wheel and at a maximum speed of 65 mph.<sup>(1)</sup>

(Note that the maximum load and pressure under these conditions match those indicated on the sidewall.)

9.00" Wheel, Max Speed 65 mph <sup>(1)</sup>	PSI	85	90	95	100	105	110	115	120	125	DESIGN MAXIMUM LOAD AND PRESSURE PER AXLE	DESIGN MAXIMUM LOAD AND PRESSURE PER TIRE
	kPa	590	620	660	690	720	760	790	830	860	130	130
295/60R22.5 LRJ  XZA2 ENERGY, X MULTIWAY XD	LBS SINGLE	10520	11010	11500	11980	12460	12930	13400	13860	14320	14780	7390
	LBS DUAL	19300	20200	21100	21980	22860	23720	24580	25440	26280	27120	6780
	KG SINGLE	4770	4990	5220	5430	5650	5860	6080	6290	6460	6700	3350
	KG DUAL	8750	9160	9570	9970	10370	10760	11150	11540	11880	12300	3075

## 295/60R22.5 LRJ – 9.00" Wheel, Max Speed 75 mph<sup>(1)</sup>

The maximum speed of the 295/60R22.5 MICHELIN® XZA2® ENERGY LRJ and MICHELIN® X® MULTIWAY XD LRJ on a 9.00 x 22.5" wheel may be increased to 75 mph<sup>(1)</sup> by applying the following reduced load and pressure table.

(Note that the maximum load under these conditions is less than that indicated on the sidewall.)

9.00" Wheel, Max Speed 75 mph <sup>(1)</sup>	PSI	90	95	100	105	110	115	120	125	ADJUSTED MAXIMUM LOAD AND PRESSURE PER AXLE	ADJUSTED MAXIMUM LOAD AND PRESSURE PER TIRE
	kPa	620	660	690	720	760	790	830	860	900	900
295/60R22.5 LRJ  XZA2 ENERGY, X MULTIWAY XD	LBS SINGLE	10520	11010	11500	11980	12460	12930	13400	13860	14320	7160
	LBS DUAL	19300	20200	21100	21980	22860	23720	24580	25440	26280	6570
	KG SINGLE	4770	4990	5220	5430	5650	5860	6080	6290	6460	3230
	KG DUAL	8750	9160	9570	9970	10370	10760	11150	11540	11880	2970

## 295/60R22.5 LRJ – 8.25" Wheel, Max Speed 75 mph<sup>(1)</sup>

In addition to running at 75 mph<sup>(1)</sup>, the 295/60R22.5 MICHELIN® XZA2® ENERGY LRJ and MICHELIN® X® MULTIWAY XD LRJ may be mounted on an 8.25 x 22.5" wheel by applying the following further reduced load and pressure table.

(Note that the maximum load and pressure under these conditions are less than that indicated on the sidewall.)

8.25" Wheel Max Speed 75 mph <sup>(1)</sup>	PSI	70	75	80	85	90	95	100	105	110	115	ADJUSTED MAXIMUM LOAD AND PRESSURE PER AXLE	ADJUSTED MAXIMUM LOAD AND PRESSURE PER TIRE
	kPa	480	520	550	590	620	660	690	720	760	790	830	830
295/60R22.5 LRJ  XZA2 ENERGY, X MULTIWAY XD	LBS SINGLE	8600	9030	9350	9850	10250	10710	11040	11420	11680	12170	12350	6175
	LBS DUAL	16160	16980	17640	17920	18660	19760	20100	20780	21420	22140	22700	5675
	KG SINGLE	3900	4100	4240	4460	4660	4860	5000	5180	5300	5520	5600	2800
	KG DUAL	7320	7720	8000	8120	8480	8960	9120	9440	9720	10040	10300	2575

(1) Exceeding the legal speed limit is neither recommended nor endorsed.

The recommended alternative fitments for the 275/70R22.5 LRJ are the 295/60R22.5 MICHELIN® X LINE™ ENERGY Z LRJ (MSPN 35378) or the X® MULTI™ D (MSPN 20735) which must use either a 9.00 x 22.5 or 9.75 x 22.5 wheel. The tables above apply only to the discontinued 295/60R22.5 MICHELIN® XZA2® ENERGY (MSPN 33215) and the MICHELIN® X® MULTIWAY XD (MSPN 06376) which may still be in service.

Load and inflation industry standards are in a constant state of change. Michelin continually updates its product information to reflect these changes. Therefore, printed material may not reflect the current load and inflation information.

**NOTE:** The actual load and inflation pressure used must not exceed the wheel manufacturer's maximum conditions. Never exceed a wheel manufacturer's limits without permission of the component manufacturer.

Single configuration = 2 tires per axle. Dual configuration = 4 tires per axle.

Loads are indicated per axle.

Always refer to the MICHELIN® Truck Tire Data Book (MWL40731) and MICHELIN® Truck Tire Service Manual (MWL40732) for proper tire selection, inflation and maintenance.

# BALANCE AND RUNOUT

Current Technology & Maintenance Council (TMC) limits from *TMC RP 214C, Tire/Wheel End Balance and Runout*, are listed in the tables below.

**TABLE A:**  
**RECOMMENDED BALANCE AND RUNOUT VALUES FOR DISC WHEELS AND DEMOUNTABLE RIMS**

		Balance (See Note 2)	Radial Runout (See Note 3)	Lateral Runout (See Note 3)
Tubeless Steel Disc Wheels		6 oz. max	0.070 inch max	0.070 inch max
Tubeless Aluminum Disc Wheels		4 oz. max	0.030 inch max	0.030 inch max
Tubeless Demountable Rims		N/A	0.070 inch max	0.070 inch max
Wide Base Wheels	Steel	See Note 1	0.075 inch max	0.075 inch max
	Aluminum	See Note 1	0.030 inch max	0.030 inch max

**Note 1:** Refer to the manufacturer's specifications for balance and runout values.

**Note 2:** Amount of weight applied to wheel to balance individual wheel component.

**Note 3:** For steel wheels, the area adjacent to the rim butt weld is not considered in runout measurements.

**TABLE B:**  
**TIRE/WHEEL ASSEMBLY BALANCE AND RUNOUT LIMITS**

**Note:** If tire and wheel assembly is within these limits and ride problem still exists, refer to *TMC RP 648, Troubleshooting Ride Complaints*.

	Tire Position	19.5 Tire/Wheel	Over The Road Applications	On/Off-Road Applications	Wide Base Tire/Wheel
Maximum total weight correction expressed in ounces of weight required to correct at wheel diameter per rotating assembly	Steer	12 oz.	14 oz.	16 oz.	22 oz.
	Drive/Trailer	16 oz.	18 oz.	20 oz.	26 oz.
Lateral runout for rotating assembly	Steer	0.095"	0.08"	0.110"	0.125"
	Drive/Trailer	0.125"	0.125"	0.125"	0.125"
Radial runout for rotating assembly	Steer	0.095"	0.08"	0.110"	0.125"
	Drive/Trailer	0.125"	0.125"	0.125"	0.125"

# TRUCK TIRE BRANDING

1. The following limits apply when branding MICHELIN® truck tires using equipment without accurate temperature control or which may exceed 465 degrees Fahrenheit (240°C). (*Hand held equipment is typically used for this “HOT BRANDING.”*)

a. <u>Brand Temperature</u>	<u>Maximum Depth</u>
570°F (300°C)	1/64 inch (0.4 mm)
480°F (250°C)	1/32 inch (0.8 mm)

- b. Only brand in the “BRAND TIRE HERE” area.

2. For equipment capable of “COLD BRANDING” i.e. controlled temperatures below 465°F (240°C), the following restrictions apply:

a. Temperature	Maximum 465°F (240°C)
b. Contact pressure	Maximum 100 psi
c. Time of contact	Maximum 1 Minute
d. Character Height	Maximum 1 Inch
e. Character Depth	Maximum 0.040 Inch (1.0 mm)
f. Location:	
Circumferentially	— in the “BRAND TIRE HERE” area, or centered above it.
Radially	— in the “BRAND TIRE HERE” area with no portion of any character extending more than 1” above the outline of the area.

## TREAD DEPTH MEASUREMENT ON TIRES RETREADED WITH THE MICHELIN® XDU®S PRE-MOLD™ RETREAD

The MICHELIN® XDU®S Pre-Mold™ Retread has a lug design optimized for high scrub, high traction operations as well as 32/32nds original tread depth. The tread design incorporates bridges between the lugs in order to stabilize the lugs. See photo below.

Care must be taken when taking tread depth measurements in order to get an accurate determination of the remaining tread depth. Do not take measurements on top of the bridges! This will give a false reading and may lead to the tire being pulled from service earlier than necessary. There may be as much as 4/32nds difference in the measurements taken on top of the bridge as opposed to taking it at the bottom of the groove.

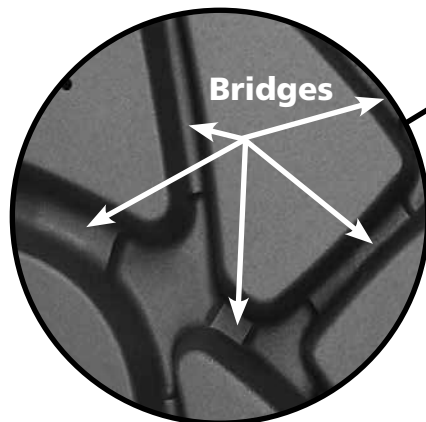

FMVSS -119 Section (c) and The Federal Motor Carrier Safety Regulation Part 393.75 state that (non – steer axle) “tires shall have a tread groove pattern depth of at least 2/32nds of an inch when measured in a major tread groove. The measurement shall not be made where tie bars, humps or fillets are located.”

# MICHELIN® Truck Tire Data Book

Truck Tires • RV Tires • Commercial Light Truck Tires • Retreads

To learn more please contact your Michelin Sales Representative or visit  
[business.michelin.ca](https://business.michelin.ca)

To order more books, please call Promotional Fulfillment Center 1-800-859-0665  
Monday through Friday, 8 a.m. to 6 p.m. Eastern Time

#### United States

Michelin North America, Inc.  
One Parkway South  
Greenville, SC 29615  
1-888-622-2306

#### Canada

Michelin North America (Canada), Inc.  
2500 Daniel Johnson, Suite 500  
Laval, Quebec H7T 2P6  
1-888-622-2306

An Equal Opportunity Employer

Copyright © 2023 Michelin North America, Inc. All rights reserved.

MICHELIN® tires and tubes are subject to a continuous development program. Michelin North America, Inc. reserves the right to change product specifications at any time without notice or obligations.

MWL40731 (01/23) PDF updated Dec. 2023

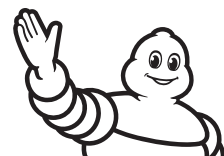

**MICHELIN**